

Agenda

www.oxford.gov.uk



East Area Planning Committee

Date: **Wednesday 5 July 2017**

Time: **6.00 pm**

Place: **The Old Library, Town Hall**

For any further information please contact the Committee Services Officer:

Jennifer Thompson, Committee and Member Services Officer

Telephone: 01865 252275

Email: democraticservices@oxford.gov.uk

New deadline for registering to speak at a planning committee

Those wishing to speak **must register with the Committee Services Officer by noon on the working day before the meeting***, giving their name, the application/agenda item they wish to speak on, and whether they are objecting to or supporting the application.

You can register to speak:

- on-line from the agenda webpage
- by e-mail to democraticservices@oxford.gov.uk
- by telephone using the contact details on the committee agenda

* For the avoidance of doubt **noon on the working day before the meeting** means 12 noon on Monday for a Tuesday meeting; 12 noon on a Tuesday for a Wednesday meeting.

If you intend to record the meeting, it would be helpful if you speak to the Committee Services Officer before the start of the meeting.

East Area Planning Committee

Membership

Chair	Councillor Sian Taylor	Northfield Brook;
Vice-Chair	Councillor David Henwood	Cowley;
	Councillor Nigel Chapman	Headington Hill and Northway;
	Councillor Mary Clarkson	Marston;
	Councillor Ben Lloyd-Shogbesan	Lye Valley;
	Councillor Sajjad Malik	Cowley Marsh;
	Councillor John Tanner	Littlemore;
	Councillor Ruth Wilkinson	Headington;
	Councillor Dick Wolff	St. Mary's;

The quorum for this meeting is five members. Substitutes are permitted.

Copies of this agenda

Reference copies are available to consult in the Town Hall Reception. Agendas are published 6 working days before the meeting and the draft minutes a few days after.

All agendas, reports and minutes are available online and can be:

- viewed on our website – mycouncil.oxford.gov.uk
- downloaded from our website
- viewed using the computers in the Customer Services, St Aldate's, or
- subscribed to electronically by registering online at mycouncil.oxford.gov.uk

AGENDA

Pages

1 **Apologies for absence and substitutions**

2 **Declarations of interest**

3 **16/03006/FUL: Templars Square, Between Towns Road, Oxford**

11 - 120

Proposal: Mixed use phased development comprising residential (Use Class C3), hotel (Use Class C1), retail (Use Class A1/A3/A4) with associated car parking, demolition of car park, high level walkway and public house, public realm improvements, landscaping, highways and refurbishment of car parks and enhancement to shopping centre entrances. (amended information) (amended plans).

Site Address: Templars Square, Between Towns Road

Officer recommendation:

The Committee is recommended to:

- a) **approve the application for the reasons given in the report and subject to the required planning conditions set out in section 12 of this report and grant planning permission subject to:**

The satisfactory completion of a legal agreement under s.106 of the Town and Country Planning Act 1990 and other enabling powers to secure the planning obligations set out in the recommended heads of terms which are set out in this report; and

- b) **Agree to delegate authority to the Head of Planning & Regulatory Services to:**

1. Finalise the recommended conditions as set out in this report including such refinements, amendments, additions and/or deletions as the Head of Planning & Regulatory Services considers reasonably necessary;
2. Finalise the recommended legal agreement under section 106 of the Town and Country Planning Act 1990 and other enabling powers as set out in this report, including refining, adding to, amending and/or deleting the obligations detailed in the heads of terms set out in this report (including to dovetail with and where appropriate, reinforce the final conditions and informatives to be attached to the planning permission) as the Head of Planning & Regulatory Services considers reasonably

necessary; and

3. Complete the section 106 legal agreement referred to above and issue the planning permission.

4 17/00923/FUL: Royal Mail, 7000 Alec Issigonis Way, Oxford, OX4 2JZ

121 - 134

Proposal: External alterations of the former Royal Mail Sorting Office building including alterations to the existing building facade and changes to the layout and levels of the existing service yard and car park.

Site Address: Royal Mail 7000 Alec Issigonis Way Oxford

Officer recommendation: The Committee is recommended to:

- a) approve the application for the reasons given in the report and subject to the required planning conditions set out in section 10 of the officer's report and grant planning permission;
- b) agree to delegate authority to the Head of Planning, Sustainable Development and Regulatory Services to finalise the recommended conditions as set out in this report including such refinements, amendments, additions and/or deletions as the Head of Planning, Sustainable Development and Regulatory Services considers reasonably necessary.

5 17/01101/CEU: 99 Gipsy Lane

135 - 140

Proposal: Application to certify that the existing use as a House in Multiple Occupation (Use Class C4) is lawful development.

Site Address: 99 Gipsy Lane, Oxford, OX3 7PU

Officer recommendation: The Committee is recommended to approve the application for the reasons given in the report and to grant a certificate of lawfulness for the development.

6 17/01102/CEU: 7 Old Road, OX3 7JY

141 - 146

Proposal: Application to certify that the existing use as a House in Multiple Occupation (Use Class C4) is lawful development.

Site Address: 7 Old Road, Oxford, OX3 7JY

Officer recommendation: The Committee is recommended to approve the application for the reasons given in the report and to grant a certificate of lawfulness for the development.

7 17/01115/CT3 Btw 21 and 45 Van Diemens Lane 147 - 156

Proposal: Provision of 16no. parking spaces.

Site Address: Land Between 21 And 45, Van Diemens Lane, Oxford, Oxfordshire

Officers Recommendation

East Area Planning Committee is recommended to:

- (a) Approve the application for the reasons given in the report and subject to the required planning conditions set out in section 12 of this report.
- (b) Agree to delegate authority to the Head of Planning, Sustainable Development and Regulatory Services to finalise the recommended conditions as set out in this report including such refinements, amendments, additions and/or deletions as the Head of Planning, Sustainable Development and Regulatory Services considers reasonably necessary;

8 17/00586/FUL: 3 David Nicholls Close,Oxford, OX4 4QX 157 - 168

Proposal: Enlargement of 1no. existing window including formation of Juliette balcony. Insertion of 1no. side door. Relocation of cycle and bin storage. Erection of single storey front extension to existing annexe (part retrospective).

Site Address: 3 David Nicholls Close Oxford OX4 4QX

Officers Recommendation

East Area Planning Committee is recommended to:

- (a) Approve the application for the reasons given in the report and subject to the required planning conditions set out in section 12 of this report and grant planning permission.
- (b) Agree to delegate authority to the Head of Planning, Sustainable Development and Regulatory Services to finalise the recommended conditions as set out in this report including such refinements, amendments, additions and/or deletions as the Head of Planning, Sustainable Development and Regulatory Services considers reasonably necessary;

9 Minutes 169 - 172

Recommendation: That the minutes of the meeting held on 5 June 2017 are approved as a true and accurate record.

10 Forthcoming applications

Items currently expected to be for consideration by the committee at future meetings are listed for information. This is not a definitive list and applications may be added or removed at any point. These are not for discussion at this meeting.

15/03342/FUL: 16 Clive Road	Called in	
17/00963/FUL: Land Adjacent to 2, Rymers Lane, Oxford, OX4 3LA	Major development	
17/00617/CT3: Oxford City Council Depot, Marsh Road, OX4 2HH	Council application	
16/02549/FUL: Land Adjacent 4 Wychwood Lane, OX3 8HG	Non-delegated application (as at July, still awaiting additional information)	
17/00584/FUL: Cotuit Hall Old House, Pullens Lane, Oxford, OX3 0DA	Major application	

11 Dates of future meetings

The dates of future meetings are:

2 August 2017

6 September 2017

4 October 2017

8 November 2017

6 December 2017

17 January 2018

7 February 2018

7 March 2018

4 April 2018

23 May 2018

Councillors declaring interests

General duty

You must declare any disclosable pecuniary interests when the meeting reaches the item on the agenda headed "Declarations of Interest" or as soon as it becomes apparent to you.

What is a disclosable pecuniary interest?

Disclosable pecuniary interests relate to your* employment; sponsorship (ie payment for expenses incurred by you in carrying out your duties as a councillor or towards your election expenses); contracts; land in the Council's area; licenses for land in the Council's area; corporate tenancies; and securities. These declarations must be recorded in each councillor's Register of Interests which is publicly available on the Council's website.

Declaring an interest

Where any matter disclosed in your Register of Interests is being considered at a meeting, you must declare that you have an interest. You should also disclose the nature as well as the existence of the interest.

If you have a disclosable pecuniary interest, after having declared it at the meeting you must not participate in discussion or voting on the item and must withdraw from the meeting whilst the matter is discussed.

Members' Code of Conduct and public perception

Even if you do not have a disclosable pecuniary interest in a matter, the Members' Code of Conduct says that a member "must serve only the public interest and must never improperly confer an advantage or disadvantage on any person including yourself" and that "you must not place yourself in situations where your honesty and integrity may be questioned". What this means is that the matter of interests must be viewed within the context of the Code as a whole and regard should continue to be paid to the perception of the public.

*Disclosable pecuniary interests that must be declared are not only those of the member her or himself but also those member's spouse, civil partner or person they are living with as husband or wife or as if they were civil partners.

Code of practice for dealing with planning applications at area planning committees and planning review committee

Planning controls the development and use of land in the public interest. Applications must be determined in accordance with the Council's adopted policies, unless material planning considerations indicate otherwise. The Committee must be conducted in an orderly, fair and impartial manner. Advice on bias, predetermination and declarations of interest is available from the Monitoring Officer.

The following minimum standards of practice will be followed.

At the meeting

1. All Members will have pre-read the officers' report. Members are also encouraged to view any supporting material and to visit the site if they feel that would be helpful (in accordance with the rules contained in the Planning Code of Practice contained in the Council's Constitution).
2. At the meeting the Chair may draw attention to this code of practice. The Chair will also explain who is entitled to vote.
3. The sequence for each application discussed at Committee shall be as follows:-
 - (a) the Planning Officer will introduce it with a short presentation;
 - (b) any objectors may speak for up to 5 minutes in total;
 - (c) any supporters may speak for up to 5 minutes in total;
 - (d) speaking times may be extended by the Chair, provided that equal time is given to both sides. Any non-voting City Councillors and/or Parish and County Councillors who may wish to speak for or against the application will have to do so as part of the two 5-minute slots mentioned above;
 - (e) voting members of the Committee may raise questions (which shall be directed via the Chair to the lead officer presenting the application, who may pass them to other relevant Officers and/or other speakers); and
 - (f) voting members will debate and determine the application.

Preparation of Planning Policy documents – Public Meetings

4. At public meetings Councillors should be careful to be neutral and to listen to all points of view. They should take care to express themselves with respect to all present including officers. They should never say anything that could be taken to mean they have already made up their mind before an application is determined.

Public requests to speak

5. Members of the public wishing to speak must notify the Democratic Services Officer by noon on the working day before the meeting, giving their name, the application/agenda item they wish to speak on and whether they are objecting to or supporting the application. Notifications can be made in person, via e-mail or telephone, to the Democratic Services Officer (whose details are on the front of the Committee agenda).

Written statements from the public

6. Any written statements that members of the public and Councillors wish to be considered should be sent to the planning officer by noon two working days before the day of the meeting. The planning officer will report these at the meeting. Material received from the public at the meeting will not be accepted or circulated, as Councillors are unable to view give proper consideration to the new information and officers may not be able to check for accuracy or provide considered advice on any material consideration arising. Any such material will not be displayed or shown at the meeting.

Exhibiting model and displays at the meeting

7. Applicants or members of the public can exhibit models or displays at the meeting as long as they notify the Democratic Services Officer of their intention by noon, two working days before the start of the meeting so that members can be notified.

Recording meetings

8. Members of the public and press can record the proceedings of any public meeting of the Council. If you do wish to record the meeting, please notify the Committee clerk prior to the meeting so that they can inform the Chair and direct you to the best place to record. You are not allowed to disturb the meeting and the chair will stop the meeting if they feel a recording is disruptive.
9. The Council asks those recording the meeting:
 - Not to edit the recording in a way that could lead to misinterpretation of the proceedings. This includes not editing an image or views expressed in a way that may ridicule, or show a lack of respect towards those being recorded.
 - To avoid recording members of the public present unless they are addressing the meeting.

Meeting Etiquette

10. All representations should be heard in silence and without interruption. The Chair will not permit disruptive behaviour. Members of the public are reminded that if the meeting is not allowed to proceed in an orderly manner then the Chair will withdraw the opportunity to address the Committee. The Committee is a meeting held in public, not a public meeting.
11. Members should not:
 - (a) rely on considerations which are not material planning considerations in law;
 - (b) question the personal integrity or professionalism of officers in public;
 - (c) proceed to a vote if minded to determine an application against officer's recommendation until the reasons for that decision have been formulated; or
 - (d) seek to re-design, or negotiate amendments to, an application. The Committee must determine applications as they stand and may impose appropriate conditions.

Code updated to reflect Constitution changes agreed at Council in April 2017.

This page is intentionally left blank

EAST AREA PLANNING COMMITTEE

5th July 2017

Application Number: 16/03006/FUL

Decision Due by: 31st September 2017

Proposal: Mixed use phased development comprising residential (Use Class C3), hotel (Use Class C1), retail (Use Class A1/A3/A4) with associated car parking, demolition of car park, high level walkway and public house, public realm improvements, landscaping, highways and refurbishment of car parks and enhancement to shopping centre entrances. (amended information)(amended plans)

Site Address: Templars Square, Between Towns Road (Site Plan, Appendix 1a)

Ward: Cowley Ward

Agent: GL Hearn

Applicant: Mr Jamie Whitfield

RECOMMENDATION:

East Area Planning Committee is recommended to:

(a) Approve the application for the reasons given in the report and subject to the required planning conditions set out in section 12 of this report and grant planning permission subject to:

1. The satisfactory completion of a legal agreement under s.106 of the Town and Country Planning Act 1990 and other enabling powers to secure the planning obligations set out in the recommended heads of terms which are set out in this report; and

(b) Agree to delegate authority to the Head of Planning & Regulatory Services to:

1. Finalise the recommended conditions as set out in this report including such refinements, amendments, additions and/or deletions as the Head of Planning & Regulatory Services considers reasonably necessary;
2. Finalise the recommended legal agreement under section 106 of the Town and Country Planning Act 1990 and other enabling powers as set out in this report, including refining, adding to, amending and/or deleting the obligations detailed in the heads of terms set out in this report (including to dovetail with and where appropriate, reinforce the final conditions and informatives to be attached to the planning permission) as the Head of Planning & Regulatory Services considers reasonably necessary; and

3. Complete the section 106 legal agreement referred to above and issue the planning permission.

EXECUTIVE SUMMARY

1. This report considers an application for a mixed use phased development of a number of sites within the Templars Square Primary District Shopping Centre comprising residential (Use Class C3), hotel (Use Class C1), retail (Use Class A1/A3/A4) with associated car parking, demolition of car park, high level walkway and public house, public realm improvements, landscaping, highways and refurbishment of car parks and enhancement to shopping centre entrances. The development requires an Environmental Impact Assessment (EIA) because of its size and the Environmental Statement (ES) submitted with the application concludes that significant environmental effects have been avoided in the design of the proposed development and that likely effects have been considered and where necessary mitigation measures recommended to reduce those effects.
2. The report concludes that the development would be of a high quality, making best and most efficient use of land creating much needed homes, including a proportion of affordable units, create new retail units and meet the acknowledged need for hotel accommodation in the City whilst providing new jobs. The development would represent a significant opportunity to regenerate part of the district centre that is dated and in need of improvement, by providing more social activity and vibrancy to the centre itself and also to the public realm. Whilst the development would be higher than other buildings locally and in particular the new residential tower block, it would enhance the character and appearance of the shopping centre and surrounding street scenes and would not harm the setting of the adjacent Conservation Area or listed building. From more distant views, whilst the site is not in any protected view cones of Oxford, the cluster of buildings and tower may be considered to harm the views from the City Centre out of Oxford to the east. However, this harm would be less than substantial to the overall to the setting of the historic core of Oxford or its landscape setting from other public vantage points. Furthermore, it is considered that on balance the public benefits of the scheme in terms of regeneration and economic benefits, provision of housing, high quality architecture and public realm improvements, taking in to account viability issues and other material considerations are considered to outweigh any harm in this case.
3. The development would provide 226 residential flats on a windfall site in a mix of 1, 2 and 3 bed units which is considered a large number of units towards meeting Oxford's need for housing. The overall mix of units generally accords with the balance of dwellings required and any shortfall is outweighed by the benefits for the development. Of these units 23% affordable housing would be provided contrary to Policy. However, robust evidence has been submitted which demonstrates that the scheme is unviable at higher provisions. It is considered on balance that the public benefits of development in terms of regeneration of the shopping centre, economic terms, provision of substantial number of housing units and public realm improvements, outweigh the under provision of affordable housing in this case and an exception to Policy should be made.

4. A small proportion of the flats would not have any private outdoor amenity space contrary to policy. However a contribution in lieu of this amenity provision towards improvements to the public amenity space provided by John Allen Park opposite is considered acceptable in this case, taking into account the public benefits of the scheme overall and other material considerations.
5. There would be a rationalisation of the existing car parks for the shopping centre, including parking for the new hotel and residential development, but a large proportion of flats would be car free. The development is CIL liable and provision of a Controlled Parking Zone and highways works would be covered under this. However, in this case the Applicant has agreed to deliver these measures through a S278 agreement with the County Council. Whilst the commitment to providing a CPZ and the highways works under a S278 agreement is beneficial to development it is a matter between the County Council and the Applicant and as the mechanism for raising such funds is via CIL, it cannot be considered direct mitigation for the development or material to the determination of the application. The County Council has raised no objection. It is considered that development would provide significant public realm improvements in highways terms to Between Towns Road and improvements to the remaining multi-storey car parks.
6. In other respects the proposed development would provide significant landscaping and would not raise concerns in respect of Energy efficiency, Archaeology, Trees, flooding, air quality, wind micro-climate and biodiversity. There would be no significant harm to neighbouring residential amenities in terms of overlooking, loss of privacy, overbearing or overshadowing from the development.
7. The proposal is considered to be acceptable in terms of the aims and objectives of the National Planning Policy Framework, and relevant policies of the Oxford Core Strategy 2026, Sites and Housing Plan 2011-2026, and Oxford Local Plan 2001-2016 subject to appropriately worded planning conditions.
8. A legal agreement would be required to secure the affordable housing provision and contribution towards public amenity improvements to the John Allen Park.

SITE DESCRIPTION:

9. Templars Square Shopping Centre is situated within eastern suburb of Oxford on Between Towns Road, Crowell Road, Barns Road and Hockmore Street and lies to the east of the historic core of Oxford City Centre within Cowley Primary District Shopping Area. The surrounding area is a mix of commercial uses and early 20th Century residential suburbs, close to the eastern Business Parks and industrial areas. The shopping centre was originally constructed in the 1960's together with 3 multi storey car parks. Eventually the originally open air shopping centre was covered over and whilst changes and improvements have been made both internally and externally with one or two new buildings on Between Towns Road (e.g. William Morris PH), much of it is still mid-20th Century in appearance.
10. The application site comprises 3 larger development sites with the Shopping

Centre (Sites A, D & F) as follows:

- Site A: Castle Car Park - located in between Crowell Road, Beauchamp Lane, and Between Towns Road
- Site D: The former Nelson Public House and Barns Road Car Park – located at the eastern end of Between Towns Road at its junction with Barns Road
- Site F: Retail Parade - located between the Northern Entrance to the centre and Banjo Road.

11. These principle development sites can be viewed in **Appendix 1b**.

12. In addition to the principal plots, a number of smaller sites are included consisting of existing shopping centre entrances, façade treatments to shopping centre and car parks, extensions to the Barns Road and Knights Road Carparks (rest of these car parks are outside the application red line) and the whole of public realm of Between Towns Road itself.

13. Site A lies adjacent to the Beauchamp Lane Conservation Area (CA) and within the setting of No.1 Beauchamp Lane which is a circa 17th Century thatched cottage and Grade II listed. The CA is a small area characterised by its rural village appearance and charm predominated by residential houses with front gardens informally planted with trees and shrubs. Many buildings and boundary walls are constructed in stone and interspersed through the houses are a Church and old school buildings. Beauchamp Lane, as its name suggests is a narrow vehicular lane, which typifies the character of the CA.

PROPOSAL:

14. The application is seeking permission for a mixed use development comprising a total of 226 new flats (1, 2 & 3 beds), hotel, commercial uses and public realm improvements as follows:

- Demolition of the Nelson PH and erection of 2 commercial ground floor units with a 71 bed Travel Lodge Hotel and a high rise block of 69 flats on 14 floors above, identified as Site D;
- Construction of 58 flats on 6 floors on top of the existing parade of shops on Between Towns Road, identified as Site F;
- Demolition of the Castle Multi-story Car park and bridge link over Crowell Road and erection of 99 flats in two blocks; 9 floors on corner of Crowell Road and Between Towns Road reducing down to 5 floors on the corner of Beauchamp Lane; second smaller block of flats on 4 floors facing onto Beauchamp Lane and corner with the access to the Ark T Centre/ Church, identified as Site A;
- New lift/ staircase cores to the existing Barns Rd & Knight Road car parks;
- Re-facing of the shopping centre and Barns Road Car Park on Between Towns Road and improvement to the all the existing entrances into the shopping centre;
- Public realm enhancement on Between Towns Road, including widening of pavement, street trees with in planters that serve as seating and informal child play, widening of the pedestrian crossing to the John Allen Centre, re-location of bus stops (none removed) and new bus turning circle, relocation of taxi rank and limited waiting bays.

15. The report considers the key issues arising in assessing the application.

LEGAL AGREEMENT:

16. A Legal Agreement between the Applicant and the City Council is required to secure affordable housing and contribution of £55,000 towards public amenity improvements to the John Allen Park on Between Towns Road.

Heads of Terms:

17. 23% (units 51) affordable Housing including 1bed (2 person) & 2 bed (four person) units at Site F; 61% (31 units) of these would be social rent and 39% (20 units) shared ownership.

18. A contribution of £55,000 towards specific improvements to the John Allen Park including new bins & benches, re-landscaping (planting and new footpaths) and child’s play facilities. Full details to be agreed between all parties.

COMMUNITY INFRASTRUCTURE LEVY (CIL):

19. The development is CIL liable: of £1,003,339

RELEVANT PLANNING POLICIES:

20. The following policies are relevant to the application:

Topic	National Planning Policy Framework (NPPF)	Local Plan	Core Strategy	Sites and Housing Plan	Other Planning Documents
Design	7	CP.1, CP8, CP.9, CP.14, RC.13, RC.14	CS18	HP9	
Conservation/ Heritage	12	HE.2, HE.3, HE.7, HE.8, HE.9, HE.10,			
Housing	6	CP.5, CP.6, CP.10	CS3, CS22, CS24,	HP2, HP3, HP10, HP11, HP12, HP13, HP14, SP10	Balance of Dwellings SPD, Affordable Housing and Planning Obligations, Space Standards TAN,

Commercial	1, 2	EC.1, EC.8, RC.3, RC.4, RC.5 RC.12, RC.18, TA.4,	CS1, CS27, CS31	SP10	
Natural Environment	9, 11, 13	CP.11, CP.17, CP.18, NE.11, NE.12, NE.13, NE.14, NE.15, NE.23	CS2, CS9, CS11, CS12	HP11	Natural Resource Impact Analysis SPD
Social and community	8		CS19,		
Transport	4	TR.1, TR.2, TR.3, TR.4,TR.7 TR.13, TR.14, SR.11	CS13, CS14, CS17	HP15, HP16	Parking Standards SPD
Environmental	10	CP.20, CP.21, CP.22, CP.23	CS10		Energy Statement TAN
Misc	5	CP.13, CP.24, CP.25	CS2	MP1	

Other Planning Documents and Material Considerations

National Planning Policy Framework

Planning Practice Guidance

The site affects the setting of the Beauchamp Lane Conservation Area

PUBLIC CONSULTATION:

Statutory Consultees:

- Cherwell District Council:
Cherwell District Council has no objection to the proposal.
- County Council:
See **Appendix 2** for their full comments.
- Environment Agency Thames Region:
Due to increased workload prioritisation we are unable to make a detailed assessment of this application. We have checked the environmental constraints for the location and have the following guidance. *Groundwater Protection:* The site

lies on a secondary aquifer. If infiltration drainage is proposed then it must be demonstrated that it will not pose a risk to groundwater quality. We consider any infiltration SuDS greater than 3m below ground level to be a deep system and generally not acceptable. All infiltration SuDS require a minimum of 1m clearance between the base and peak seasonal groundwater levels. All need to meet the criteria set out in our Groundwater Protection: Principles and Practice (GP3) document. In addition, they must not be constructed in ground affected by contamination. *Surface water flood risk:* The Town and Country Planning (Development Management Procedure) (England) Order changed on 15 April 2015. The statutory responsibility to provide comments on surface water drainage proposals for major applications has passed to the relevant Lead Local Flood Authority (LLFA) from this date. In this case the LLFA is Oxfordshire County Council.

- Historic England Commission:

On the basis of this information, we do not wish to offer any comments. We suggest that you seek the views of your specialist conservation and archaeological advisers, as relevant.

- Thames Water Utilities Limited:

No objection: Waste Comments: There are public sewers crossing or close to your development. With the information provided Thames Water, has been unable to determine the waste water infrastructure needs of this application and recommends a 'Grampian Style' condition be applied requiring details of a drainage strategy detailing any on and/or off site drainage works in consultation with Thames Water. The drainage strategy should detail the following (1) The existing Foul and Surface Water peak discharge rates from this site. (2) The proposed connection points for both foul and surface water discharge from the site. (3) confirmation of how foul water is discharged (i.e. gravity or pumped flow). Where a pumped flow is proposed, the drainage strategy should confirm the proposed pump rate. Thames Water would expect a significant reduction in surface water discharge post development from the greenfield/existing run-off rate. Discharges shall be attenuated to reduce the likelihood of flooding downstream of the point of connection. As a guide a discharge rate of 5 litres/second/Hectare shall be applied. We would also expect the developer to demonstrate how they have considered the hierarchy of disposal methods for surface water disposal. The disposal hierarchy being;- 1st Soakaways; 2nd Watercourses; 3rd Sewer. Water comments: Thames Water main crossing the development site which may/will need to be diverted. A condition is required so that no piling shall take place until a piling method statement has been agreed as proposed works will be in close proximity to underground water utility infrastructure

Third Parties & Individual Comments:

A summary of all comments received from third parties can be found in **Appendix 3** of this report

Pre – App Discussion / Public Consultation:

21. The Applicant has undertaken extensive pre-application discussion with Officers of the Council, Oxford Design Review Panel (ODRP) and Oxfordshire County

Council. An initial ODRP design workshop was held on 21st April 2015 and the vision for the shopping centre and development was considered at that stage. Further pre-app discussion was undertaken with the City Council and a further ODRP design workshop review was held on 10th September 2015. The development proposals were refined subsequent to that session and further discussion with the Council. A final full design review of these proposals was made by ODRP on the 3rd December 2015. Copies of their advice can be found at **Appendix 4**. In summary the ODRP at its last session advised that overall they supported the development proposals and that

“The proposal for Templars Square Shopping Centre has improved significantly since the ODRP Design Workshop on 21 April 2015 and the ODRP Design Review on 10 September 2015. Keeping the overall vision for the entire area in mind whilst redefining the red line boundary has helped focus on specific areas and achieve greater clarity in what NewRiver is committing to deliver. Many issues raised in the last ODRP Design Review relating to public realm and architectural expression have been successfully resolved. The proposed massing is acceptable.”

22. The Applicant undertook two public consultation events in the shopping centre with local residents and businesses, Members and local stakeholders including OPT & the Civic Society. These sessions were held on the 1st & 2nd August 2015 and 9th & 10th October 2015 respectively and attracted over 1200 people in total. These events were publicised in the local papers and a local leaflet drop. On the whole the development proposals were well received and the need for improvement recognised. Comments regarding were expressed regarding Beauchamp Lane and its Conservation Area status, character and appearance, potential overlooking issues and increased traffic and parking.

ENVIRONMENTAL IMPACT ASSESSMENT:

23. The planning application is supported by an Environmental Statement (ES) which considers the likely environmental effects of the development and proposes, where necessary, measures to mitigate any adverse effects that might arise. The ES is necessary because paragraph 10(b) of Schedule 2 of the Town and Country Planning (Environmental Impact Assessment) (England and Wales) Regulations 2011 as amended by the Town and Country Planning ((Environmental Impact Assessment) Amendment) Regulations 2015 will normally require and Environmental Impact Assessment (EIA) to be undertaken for any mixed use urban development project in excess of 0.5ha. The EIA is an important procedure for ensuring that the likely effects of a new development on the environment are understood and taken into account before development goes ahead. However where an ES finds that a development would have an adverse effect it does not follow that planning permission must be refused as it is for each local planning authority decision maker to determine every planning application on its own merits within the context of the development plan, taking into account all material considerations, including environmental impacts.

24. As part of the EIA process the Applicant prepared a ‘Scoping Report’ that indicated a range of topics that it was intended to consider in the ES. This was

sent to the Council as local planning authority as a request for a 'Scoping Opinion' under Article 13 of the EIA Regulations 2011. The topics agreed were

- Landscape (Townscape) and Visual Impact;
- Traffic and Transport;
- Socio-Economic Effects;
- Noise and Vibration;
- Air Quality
- Biodiversity (Ecology);
- Cultural Heritage (including below ground archaeology);
- Hydrology (surface water drainage and flood risk)
- Sunlight and Daylight
- Ground Conditions and Contamination; and
- Wind Microclimate Conditions.

25. Attached at **Appendix 5** is a summary of the environmental impacts of the development including effects and mitigation for each topic. These topics have also been considered within the report.

OFFICERS ASSESSMENT:

26. Officers consider the principal determining issues to be:

- Principle of Development;
- Residential Use;
- Site Layout, Built Form & Heritage;
- Impact on Neighbouring Amenities;
- Highways, access & Parking;
- Landscaping;
- Flood risk and drainage;
- Biodiversity;
- Energy Efficiency;
- Air Quality;
- Socio- Economics;
- Public Art;
- Wind Microclimate
- Archaeology;
- Contamination;
- Other Matters : *Noise & Vibration, Lighting, wayfinding, CCTV, Adverts Totem*

PRINCIPLE OF DEVELOPMENT:

27. The National Planning Policy Framework has a presumption in favour of delivering sustainable development, which it sees as meaning planning for economic, environmental, and social progress (paragraphs 6 & 7). The NPPF makes clear in Paragraph 14 that this presumption should be seen as the golden-thread running through plan-making and decision-taking, which for decision-taking means approving development proposals that accord with the development plan without delay.

28. The NPPF contains a set of core land-use planning principles which should underpin decision-making. The elements of these core principles that are particularly relevant to this Brief relate to good quality design and the conservation and enhancement of the historic environment.
29. The NPPF states that it is important to plan positively for the achievement of high quality and inclusive design for all development, including individual buildings, public and private spaces and wider area development schemes. Development should add to the overall quality of the area; establish a strong sense of place creating attractive and comfortable places to live, work and visit; optimise the potential of the site to accommodate development; respond to local character and history, and reflect the identity of local surroundings and materials, while not preventing or discouraging appropriate innovation; create safe and accessible environments; and are visually attractive as a result of good architecture and appropriate landscaping.
30. In relation to the historic environment NPPF aspires for positive strategies for the conservation and enjoyment of the historic environment that will sustain and enhance the significance of heritage assets; recognise the wider social, cultural, economic and environmental benefits that conservation of the historic environment can bring; make a positive contribution to local character and distinctiveness; and take opportunities to draw on the contribution made by the historic environment to the character of a place.
31. Cowley Centre Shopping Centre is a Primary District Centre in Oxford's retail hierarchy as set out in the Core Strategy Policy CS1. District centres are suitable for retail, leisure, employment and other uses serving district-level needs. The primary district centre is suitable for uses serving a larger catchment area than other district centres. Planning permission will be granted for such development provided it is of an appropriate scale and design and maintains or improves the mix of uses available. District centres, and their immediate surroundings, are appropriate locations for medium to high-density development.
32. The Cowley Shopping Centre and surrounding area is dated and is in need of improvement and this has been recognised by the Council and the Applicant. As such it is specifically allocated for retail-led mixed use development under Sites and Housing Plan Policy SP10 in accordance with Oxford Core Strategy CS1. A mix of town centre (retail, offices, restaurants/ cafes etc.), residential and community uses are encouraged here whilst making the best and efficient use of the site and being well designed. A Cowley Centre masterplan would be desirable to aid comprehensive development. The design of any new development should consider the special character of the Beauchamp Lane Conservation Area adjacent and should significantly improve the design of the public realm. Furthermore development should take opportunities to improve bus stopping areas, signage and facilities.
33. The Applicant, New River Retail (NRR), is a long term investment charitable trust who state that they have the long term interests of the centre at heart and will be

leaseholders for the foreseeable future. They have not formally submitted a masterplan for the Cowley centre as such but have put forward a vision masterplan for the shopping centre. NRR see the regeneration of Cowley is an opportunity to help secure its future and help it compete with nearby towns and Shopping Centres. Investment will also create a better environment for those who would like to live and work in Cowley. Their design drivers have therefore been to:

- To protect the future of Cowley as a retail destination;
- To regenerate underused parts of the site to support future growth;
- To create a diverse and vibrant town centre;
- To re-integrate the Centre into the wider townscape;
- To re-focus the design quality to help Cowley become a true destination; and
- To create high quality places and spaces.

34. Currently existing occupiers' leases in place prevent a more comprehensive re-development of the site at this stage. However it is their intention to bring forward other sites for re-development when they become available.

35. The proposed development would bring further mixed town centre uses to the site including hotel, two commercial units along with 226 residential flats whilst significantly improving the overall aesthetic appearance of the shopping centre giving a much need face-lift of existing facades and entrances & car parks. It would also significantly improve the public realm, particularly on Between Towns road including bust stops, taxi ranks, pedestrian crossing and bus turning. It would bring further economic benefits through the creation of approximately 57 full time jobs from the hotel & commercial units. The residential uses would add to the small amount of residential accommodation already above the centre. The development would therefore increase the mix of uses in the area and add vitality and diversity and encouraging regeneration. It is therefore considered acceptable in principle in accordance with CS2 and CS32 of the CS and SP10 of the SHP.

36. There is an acknowledged need for short stay hotel accommodation within the City and Policy CS32 of the CS seeks to achieve sustainable tourism by encouraging longer stays and greater spend in Oxford. The amount and diversity of short-stay accommodation to support this aim will be achieved by permitting new sites in the city centre and on Oxford's main arterial roads, and by protecting and modernising existing sites to support this use. This is further supported by Policy TA4 of the OLP. Development should be acceptable in terms of access, parking, highway safety, traffic generation, pedestrian and cycle movements and would not result in an unacceptable level of noise and disturbance to nearby residents. Whilst Between Towns Road is not specifically identified as an arterial route in Policy TA4 Church Cowley Road is and it is essentially the same route; the name changes to Between Towns Road at the junction of Church Cowley Road and Beauchamp Lane. Officers' consider therefore that Between Towns Road is also therefore an arterial route but in any event, given the overall benefits of the development in terms of social, economic and residential it is considered that these would outweigh any disagreement on arterial route designation in this case. Issues relating to Highways and impact on residential amenities are set out

in more detail below and subject to those being satisfactory; the principle of increased hotel accommodation is therefore considered acceptable.

37. The commercial ground floor units are proposed with a flexible use of A1 (Shops), A3 (Restaurants and Cafes) or A4 (Drinking Establishments) as the occupiers are not yet known. However these proposed uses are expected within a shopping centre and district centre and accord with the core strategy and district centre policies and is therefore considered acceptable in principle. Details of mechanical plant/cooking odour/ shop fronts could be suitably secured by condition.
38. In summary it is considered that the proposed development of mixed hotel, commercial and residential uses is acceptable in principle in accordance with Development Plan Policies and NPPF, subject to other relevant policies set out below.

RESIDENTIAL USE:

Balance of Dwellings:

39. The Core Strategy aims to deliver housing to meet the high demand for housing in Oxford. CS23 a balanced mix of housing to meet the projected future household need, both within each site and across Oxford. A mix of housing is required which relates to the size, type and tenure of dwellings to provide for a range of households as a whole and district centres are expected to deliver higher densities. This mix is supported by the Balance of Dwellings SPD which sets out the appropriate housing mixes for District centres. It is considered that District Centres have the potential to provide for higher densities, which would allow for a greater proportion of smaller units but at the same time encourage 'family housing'. The promotion of residential accommodation in these centres will add to their overall vitality and viability and they are accessible and have good public transport links. There would also be opportunities for car-free or at least limited car parking facilities.
40. Residential development in the District Centres should aim to provide to following mix for more than 10 units:
- 1 bed 15-25 %
 - 2 bed 35-50 %
 - 3 bed 20-30 %
 - 4+bed 10-20 %
41. Of the total 226 units there is a total provision of 41% (92) 1beds, 49% (111) 2beds, and 10% (23) 3beds, as follows;
- Site A: 38 1beds, 48 2beds, 13 3beds
 - Site D: 25 1beds, 40 2beds, 4 3beds
 - Site F: 29 1beds, 23 2 beds, 6 3beds
42. This proposal therefore does not quite meet the percentages set out in the SPD, however, given its location site constraints and limitations of the development

(viability and construction) and in conjunction with the large number of additional windfall residential units that would be provided it is considered that on balance an exception to Policy CS23 and BODs SPD can be made in this case.

Affordable Housing:

43. Policy HP3 of the Sites and Housing Plan 2011-2026 (SHP) states that planning permission will only be granted for residential development on sites with capacity for 10 or more dwellings if a minimum of 50% of the dwellings on the site are provided as affordable homes, with 80% of these social rented and 20% intermediate tenure. Policy HP3 also sets out that exceptions will be made only if it is robustly demonstrated that this level of provision makes a site unviable, in which case developers and the City Council will work through a cascade approach, incrementally reducing affordable housing provision or financial contribution, until the scheme is made viable.
44. Policy HP3 also requires that the developer must demonstrate that the mix of dwelling sizes meets the City Council's preferred strategic mix for affordable housing. The Affordable Housing & Planning Obligations Supplementary Planning Document (AHPO SPD) sets out the strategic mix of unit sizes for sites inside the City and District centres, which in summary requires 20- 35% of affordable units to be 3 bed (5 person) units , 40-60% 2 bed (4 person) units and 5-25% 1bed (2 person) units.
45. The application as submitted proposed the provision of 18% on-site affordable units (40 flats) in Site F, which equated to 82% social rent (33 units) and 18% shared ownership (7 units). It was therefore contrary to Policy HP3 in terms of the proportion of affordable housing and mix of dwellings whilst almost meeting the required 80:20 tenure split in favour of social rent. The Applicant submitted Financial Viability Appraisal containing viability evidence to demonstrate that any contribution to affordable housing beyond the 40 flats proposed would make the scheme unviable and therefore an exception should be made in this case, in accordance with HP3.

Viability appraisal:

46. As outlined, there is flexibility within Policy HP3 to apply the 'cascade approach' where there is robust evidence that the full affordable housing provision will make the site unviable. This is consistent with the NPPF (paragraph 173) regarding viability, which refers to the need to provide "competitive returns to a willing land owner and willing developer to enable the development to be deliverable".
47. A developer must work through the cascade approach in order to robustly demonstrate why an alternative provision of affordable housing should be considered. Firstly they must test scenarios of incrementally reducing the proportion of intermediate affordable housing on site to a minimum of 40% social rented affordable units. As a last resort, if 40% affordable housing is still unviable, the applicant may provide a financial contribution in lieu of on-site affordable units starting at 15% of the sales values of the dwellings.

48. The submitted Financial Viability Appraisal by Affordable Housing Solutions Ltd (AHS) concluded that 40 units (18%) could be supported as being affordable, and that these would be 33 homes for social rent and 7 homes for shared ownership. The shared ownership values are derived on the basis of a 25% equity sale tranche, and a rent level based on 2.75% of unsold equity.
49. The Council's methodology for assessing viability is set out in Appendix 3 of the AHPO SPD. In simple terms, this works out what a developer could afford to pay for a site it wishes to develop (the RLV). This is calculated as the difference between the Gross Development Value (GDV) – i.e. what the completed development is worth when sold – and the total cost of carrying out the development, including an appropriate margin of developer profit. The RLV is then compared with an appropriate benchmark land value. If the RLV is greater than the benchmark value, then the scheme is viable.
50. In normal circumstances the benchmark land value will be the value of the site in its current condition, should it be sold for its current use, plus an additional uplift in this value as an incentive for the current owner to sell (a "competitive return to a willing landowner").
51. Viability appraisals involve a number of assumptions and estimates being made in a model. Even small differences in these assumptions can make a significant difference to the outcome of the appraisal. Therefore, it is important that all figures fed into the appraisal are clearly justified with appropriate evidence to ensure a robust viability appraisal.
52. Given the low percentage offer of affordable housing proposed both parties agreed to commission an independent assessment to audit the viability information provided by the applicant and provide a professional judgement about key elements of the appraisal. This assessment was done by Jones Lang LaSalle (JLL).
53. The JLL assessment disagreed with a number of the assumptions made by AHS in determining their opinion of the Benchmark Land Value and the value of the proposed scheme. They ran the scenarios of 50% and 40% affordable housing provision in accordance with the cascade approach based on their own assumptions and found that in both scenarios the scheme would be unviable making a loss of approximately £5.3m and 3.8m respectively. They also considered the 18% scenario, again based on their assumptions, and this too found the scheme to be unviable but by a smaller loss of £285k. Furthermore to provide more affordable units within the scenarios would result in provision split across all three Sites which would not be practical or deliverable. In conclusion however JLL considered that on balance, and notwithstanding the differences in assumptions made, it concurred with AHS that 40 dwellings (18% of the residential dwellings) proposed was the maximum reasonable level of affordable housing that could be delivered by the scheme.
54. The Applicant took on board the assumptions and conclusion of the JLL report

and sought to increase the amount of affordable housing in recognition of the importance of affordable housing in Oxford. An additional unit was created in Site F following design rationalisation to meet the tenure required (2 bed 4 person and 21 bed 3 person units) totalling 226 units. Subsequently a Viability Appraisal Addendum was submitted by AHS which demonstrates that 51 units (23%) in site F could be supported as being affordable, of these 61% (31 units) of these would be social rent and 39% (20 units) shared ownership (intermediate tenure: still on the basis of a 25% equity sale tranche, and a rent level based on 2.75% of unsold equity). This has been achieved through adjusting the existing use value, as reduction building costs for site C and a reduction in CIL contribution resulting from deducting the relief on the affordable housing (CIL is not liable on affordable units).

55. JLL has reassessed the new information and advises that evidence robustly justifies that 23% affordable would be the maximum reasonable level of affordable housing that can be delivered at the site.

56. It is clear that at 23% affordable housing that the proposal is contrary to Policy, falling short of the required 50% and even the minimum 40% set out in the cascade approach. However, the information submitted has demonstrated that the scheme is unviable at higher provisions and Officers are satisfied that this evidence is robust. Whilst a financial contribution could have been taken towards affordable housing elsewhere, it has been recognised that the need is for onsite provision rather than off-site and furthermore that social rent units are needed more than shared ownership. However, whilst delivering a high number of overall residential units plus hotel & commercial units and public realm improvements the viability of this development is very finely balanced. The scheme is in fact only just viable at 23%, as the evidence submitted demonstrates, and the quantum of residential in total and private sales to affordable and other uses is critical to the overall success of the scheme.

57. The Council has been trying to encourage investment in the centre for a long time but with no success and the scale and magnitude of the development proposed in Officers opinion represents a huge regeneration opportunity. Not only would it kick start regeneration of the shopping centre itself and the District Shopping Centre but would have a ripple effect out on the whole surrounding area. It is therefore considered on balance that the public benefits of development outweigh the under provision of affordable housing in this case and an exception to Policy should be made. The affordable housing would be secured via a legal agreement.

SITE LAYOUT, BUILT FORM AND HERITAGE:

58. Local planning authorities have a duty to have special regard to the preservation or enhancement of designated heritage assets, (e.g. listed buildings and conservation areas). The NPPF encourages local planning authorities to look for opportunities to better reveal or enhance heritage assets and their settings and states that proposals that do make a positive contribution should be treated favourably.

59. In considering the impact of a proposed development the NPPF states that the significance of a designated heritage asset should be considered and great weight given to the asset's conservation. The more important the asset, the greater the weight should be. Significance can be harmed or lost through alteration or destruction of a heritage asset or development within its setting. As heritage assets are irreplaceable, any harm or loss should require clear and convincing justification, measured in terms of the public benefits to be delivered through the proposal.
60. The NPPG seeks to explain what is meant by 'public benefits' and these could be anything that delivers economic, social or environmental progress and can include heritage benefits such as:
- Sustaining or enhancing the significance of a heritage asset and the contribution of its setting;
 - Reducing or removing risks to a heritage asset; and
 - Securing the optimum viable use of a heritage asset.
61. The proposal does not involve works that would directly affect any listed building but the site forms part of the setting of the historic core of Oxford and the Beauchamp Lane CA and Grade II listed No.1 Beauchamp Lane.
62. Published guidance by Historic England on 'The Setting of Heritage Assets (Oct 2011) provides a methodology for understanding the setting of an Asset and how it contributes to the heritage significance of that asset and explains how to assess the impact of development. Historic England explains that the setting of a heritage asset is the surrounding in which it is experienced. Furthermore the setting is not fixed and may change as the surrounding context changes. The Landscape Institute has also published guidance in 'Landscape and Visual Impact Assessment' (2013) to help identify the significance and effect of change resulting from development. Finally the Council has published their own 'View Cones Assessment' in 2015 that was drawn up in partnership with Oxford Preservation Trust and Historic England and which also references the Landscape Institute 2013 guidance, and which sets out guidance on how to assess the development from views within and outside of Oxford.
63. Policy CP1 of the Oxford Local Plan states that planning permission will only be granted for development that shows a high standard of design that respects the character and appearance of the area and uses materials of a quality appropriate to the nature of the development, the site and its surroundings. Policy CP6 states that development proposals should make the best use of site capacity but in a manner that would be compatible with both the site itself and the surrounding area. Policy CP8 suggests that the siting, massing and design of any new development should create an appropriate visual relationship with the form, grain, scale, materials and detailing of the surrounding area.
64. Policy HE3 and HE7 of the Oxford Local Plan states that planning permission will only be granted for development that preserves or enhances the special character and appearance of conservation areas and their settings and the

settings of Listed Buildings. Policy CS18 of the Core Strategy emphasizes the importance of good urban design that contributes towards the provision of an attractive public realm.

65. The Shopping Centre and Castle multi-storey car park are 20th Century in form and appearance and of their time. The general environment around the district centre is somewhat sterile and bland without much social activity or vibrancy. Whilst changes and improvements have been made overall there is an acknowledged need for investment and updating of the shopping centre to bring into this Century. The Castle multi-storey car park is a good example of form and function of its era however it looms large on the corner of Beauchamp Lane and the Grade I listed thatched cottage on the opposite corner, and is considered by many to have a negative impact on the character and appearance of this small domestic scale leafy lane and the Conservation Area.
66. Above the shopping centre are several blocks of flats including Pound House and Hockmore Tower Block, recently re-clad, contemporary with the shopping centre. Crowell Road (northern end adjacent to the centre) and Hockmore Street are in general commercial in nature and for the most part hard edged inactive streets, except for the smaller side/ rear entrances and back of house services yards for the shopping centre. Crowell Road extends southwards into the suburban area surrounding the shopping centre to the south including The Grates and Hampden Road and becomes more active characterised by early 20th Century houses set back from the road with front gardens and off street parking.
67. Between Towns Road itself is commercial in character with the old Nelson PH (now vacant), parade of shops and offices, William Morris PH and dominated by the road and vehicles. To the north is the John Allen Centre, now called Templars Shopping Park, built in the late 20th Century.
68. The proposal has been developed following extensive pre-application discussions with officers and the Oxford Design Review Panel. The comments of the panel are enclosed in **Appendix 4** of this report. In general ODRP have been supportive of the proposal offering advice on such matters as architectural language and articulation, single aspect units, landscaping and public realm, entrances to flats, hotel and shopping centre and activity which the Applicant has taken on board and implemented where possible. ODRP commented in their last letter that they considered many issues previously raised relating to public realm and architectural expression had been successfully resolved. Furthermore they considered the proposed massing of the development as a whole was acceptable.

Height, Scale and Massing:

69. The site is located within a Primary District Shopping Centre wherein higher density mixed use development is supported, as set out elsewhere in the report. Recent proposals constructed surrounding the site have reached approximately 5 storeys in height, such the mixed residential, community centre & Emmaus building on Barns Road, and the Swan Garage site on Between Towns Road that has recent Committee approval for student accommodation also on 5 storeys. It

is acknowledged however that his development would push the current accepted heights further than has previously been considered to 15 storeys at Site D, 9 storeys at Site A and 8 at Site F.

70. The proposed development represents a substantial regeneration opportunity for this tired shopping centre, something which the Council has been encouraging for quite some time with previous owners, but to no avail. The Hockmore Tower is 10 storeys high sitting above the shopping centre and surrounding buildings and it would be fair to say that it stands out on its own as an exception rather than a common feature here. The proposed development would create a collection of taller buildings of a similar height, scale and massing to the Hockmore tower, with the exception of the height of the tower block, that would improve the relationship to both the Hockmore Tower and the shopping centre itself. It is also considered that the three sites would form an appropriate relationship in terms of height, scale and massing to themselves. In doing so the development would create a visual landmark within the surrounding suburban area, particularly when approaching from the east and west on Between Towns Road, and improve the Cowley Centres' status as a Primary District Centre.

Site A:

71. Site A is made up of two blocks around a shared central courtyard space. Block A1 sits on the corner of Between Towns Road and, Crowell Road and Beauchamp Lane. Block A2 on the corner of Beauchamp Lane and the passage through to Crowell Road past the John Bunyan Church. Block A1 rises up to 9 floors (approx. 26m) on the corner with Crowell Road, with the top floor inset to reduce the massing. Block A2 is the same height as A1 on Beauchamp Lane but due to the slope of the road would be only 4 floors in height.

72. In terms of height, scale and massing, it is considered that the blocks have been appropriately designed to respect the character and domestic scale of Beauchamp Lane and the John Bunyan Church/ Ark T centre behind and the more generous scale and proportions of the existing shopping centre on Crowell Road and John Allen Centre opposite on Between Towns Road. It is considered that the new buildings would not appear overbearing or visually intrusive within the street scenes of surrounding roads or pedestrian cut-through past the Church. Specifically In relation to Beauchamp Lane itself and the listed building and CA the buildings would be lower in height than the existing car park and although further forward onto Beauchamp Lane would reduce the existing bulk and massing of the car park due to it being split into two separate Blocks. The elevations have been articulated which further reduces the massing creating a residential scale. It is considered that Site A would not appear overbearing within the street scene. The proposal would not harm the character and appearance of this part of the CA or the setting of the listed cottage and would improve the scale and massing of the current situation and would therefore enhance and improve the setting of the CA and listed building adjacent.

Site D:

73. Site D is a new mixed use block commercial, residential and hotel development

on the site of the Nelson PH. The intention is to create a taller landmark building for the Centre and indicate the main entrance into the shopping centre when approaching from the zig-zag footpath up the bank from the John Allen centre opposite. On the ground floor would be two double height commercial units and above them a new 71 bed hotel for Travelodge on five floors; its entrance within a glazed external stair core to each floor accessed from Between Towns Road. Above and adjacent to the hotel on the corner of the main entrance into the Centre would be a new residential tower block on 13 floors that would sit forward and to the east of the existing Hockmore Tower block and would be approximately 5 floors higher. Whilst the tower would reach of a height of approximately 48m and be overall 27m wide an attempt has been made to reduce the massing varying both materials and the degree of solid to void. For example to the front of the tower on both side returns corner windows are proposed set within a slender bronze anodised aluminium framework. Again on the eastern side of the building (adjoining the hotel) part of the tower reaches only 11 floors and is proposed in grey bricks, to create a recessed visual separation and add slenderness, thereby reducing the massing of the building. It is considered that Site D would be of an appropriate height, scale and massing relative to the Hockmore Tower and other proposed Sites and for the District Centre as a whole. Consideration of the height and massing of the tower in relation to local and long distant views and the wider landscape setting Oxford is considered in more detail below.

Site F:

74. Site F comprises a superstructure built over the existing parade of shops facing onto Between Towns Road comprising 1, 2 and 3beds units on 6 floors (25m high). Due to an existing change in ground level and subtle change in the height and split of the existing building so the new building would also be split into two separate parts with a change in roof height. Two of the retail units have been lost (already vacant) to provide the two new entrance cores to the flats onto Between Towns Road. The top floor is proposed in a different material with inset glazed balconies to reduce the massing. It is considered that the building forms an appropriate relationship in terms of height, scale and massing to Sites A and F and also the John Allen Centre opposite.
75. Officers consider on balance that the overall proposed height and scale and massing of the development, with the exception of the new high rise tower block which is discussed in more detail below, would be acceptable in this location taking into account that it is a primary district centre. Furthermore it is considered that the public benefits of the proposal in providing 226 new homes, including affordable, public realm improvements and a significant regeneration opportunity would outweigh any perceived harm caused in this case.

Appearance:

76. The whole proposed development has a common contemporary architectural theme with flat roofs, full height windows/ French doors, some within chamfered window surrounds, and inset balconies/ terraces and a common palette of materials including buff brick, stone and stone cladding, bronze anodised panels

and glass balustrades. Overall there is a vertical emphasis with a good balance of solid to void to break up the massing of the new buildings, each building slightly different but within the common architectural language. Top floors are set in to reduce the scale and impact on surrounding buildings. Where the development abuts the conservation area stone material is proposed for main walls and boundary walls.

77. In relation to Site A the main entrance is on Beauchamp Lane creating an active frontage which is currently lacking. The design of block A2 has drawn influence from the CA with its use of natural stone and has been designed to respect the domestic residential scale found there. The recessed balconies are within a solid frame which helps to articulate the elevation and animate the building. It would have a green roof to enhance biodiversity and the view from A1 and also acts as part of the sustainable drainage strategy. Ground floor units on to Between Towns Road are maisonettes and have their own front door and gardens. Both A1 and A2 are set back from all road frontages to allow a low retaining stone wall with planting behind to soften the development and in particular respond to the character and appearance of the CA. It is considered that Site A would not harm the character and appearance of this part of the CA or the setting of the listed cottage and would in fact significantly enhance and improve it. To the rear the buildings would again positively enhance the relationship to John Bunyan Church and reactivate the cut through passage way to Crowell Road. Again the street scene on Crowell Road would be reactivated and positively enhanced.

78. Site F is a superstructure built over the top of the existing parade of shops. The existing shop fronts would be re-vamped to create a contemporary double height façade, as seen in the Westgate development. Site D also proposes that the two new commercial units on the ground floor would have double height facades and with a significant amount of glazing facing onto Between Towns Road. This would be a significant improvement to the current situation for both sites. The flats above in D & F again follow the same architectural language as Site A with chamfered windows, recessed balconies with glazed balustrades and use of brick as the main material. The hotel building façade employs simple full height glazing within chamfered window reveals to create visual interest, in addition bronze anodised panels are used within window reveals to break up the extent of the brickwork and create visual interest. The entry lobby to the hotel is articulated with stone cladding facing and the glazed staircase adds visual interest when viewed from the east.

79. The top floors of F are proposed in zinc cladding to reduce the massing. However, the top two floors of Site D comprising four 3 bed penthouse units would be a lighter weight element consisting of recessed balconies and larger expanses of glass within a slim brick framework. Both Sites are considered to be sufficiently distanced from the CA not to harm its setting and overall would significantly improve the appearance the character and appearance of existing buildings and street scene.

Entrances, Car parks and Public Realm Improvements:

80. The design proposals include the 're-facing' and refurbishment of the existing Templars Square shopping centre, including all existing entrances, and Barns Road car park to enable them to make a more positive contribution to the townscape and to help integration with the new buildings. The façade of the Barns Road Car Park facing Between Towns Road would be clad in anodised aluminium fins to help obscure the car park from street level and create visual interest to the façade. Both Barns Road and Knights Road carpark would have new stair/lift cores provided to aid accessibility and be refurbished internally.
81. The existing two rear Hockmore street entrances and the other Between Towns Road entrance will be updated. Existing doorways will be replaced and brought up to current standards and modernised using light-weight materials, improved lighting and glazing. The use of new treatments to surfaces and structures, which frame the existing entrances, will highlight the location of each entrance and create a continuity of the whole redevelopment. Proposed materials include anodised aluminium fins in bronze/gold finish to complement the use of this material elsewhere on the scheme and create a continuity of architectural for the Centre and the surrounding area.
82. In terms of the public realm the development proposes significant change and improvement, particularly on Between Towns Road. Here it is proposed to increase the width of the footpath on the southern side of Between Town Road, enabling the provision of new combined seating & informal child play areas, tree planting and seating areas of alfresco dining etc. The pavement would be re-laid in new materials to compliment the shopping centre and the aspirations of the development whilst being durable and acceptable to the Highways Authority. Cycle lanes provided and taxi ranks, limited waiting spaces and bus turning circle would be incorporated into the new pavements to create a pedestrian oriented street as opposed to the car dominated one at present. The bus stops are located moved slightly east as is the bus turning area which allows for a new wide pedestrian crossing from the John Allen Centre which signals not only the new main entrance but also the dominance of the pedestrian within the street.
83. Officers are of the view that the new façade treatments, upgrades to the entrance and new public realm proposals for Between Towns Road signify and significant public benefit of the development proposal and would contribute a substantially towards the regeneration of the area and therefore welcome.

Internal and External Amenity Space:

84. All flats have been designed to Lifetime home standards and meet Policy HP12 minimum floor space requirements for 1, 2 and 3 bed units. In general flats have their own private balconies or terraces which on the whole meet policy HP14 requirements with the exception of Site F and Site D where some flats do not have their own private external amenity space at all. Site A also has a central garden space providing an attractive shared amenity space. Where balconies or terraces do not meet the minimum space standards it is considered that the John Allen Park opposite is sufficiently close to offset this in this case and an exception to Policy can be made.

85. In respect of Site F, there are several issues arising from the provision of balconies. To the rear is the Banjo Road servicing yard to the shopping centre, which would not create an attractive space to sit out and overlook due to noise, fumes etc. from vehicles. Whilst projecting balconies were explored elsewhere in the building there are construction issues of providing external projecting balconies due to construction over the existing building, and to provide internally recessed balconies has not been possible due to the need to provide 2 bed 4 person affordable housing units. Both also have impacts on the scheme viability (as set out above). In Site D there are no balconies for the smaller one beds facing on to Between Towns Road, and to do so would compromise the internal living space.
86. The lack of private amenity space is clearly contrary to policy. However, the lack of provision and the difficulties and issues regarding provision have been weighed in the balance against the benefits of the scheme as a whole. The public benefits of the proposal in terms of public realm improvements, housing, and regeneration of the shopping centre are significant and Officers consider that on balance a contribution towards the public open amenity space within John Allen Park opposite would be appropriate in this case to offset this lack of provision.
87. The Applicant has agreed to contribute £55k towards the John Allen Park. This is considered a reasonable sum, in the knowledge of the viability case and also in order for the proposed development to a) provide a suitable degree/ level of improvement to the John Allen Park and b) to also derive benefit from those improvements and create an attractive and useable space given that this would be their only outdoor space. This can be secured via a legal agreement. Further discussion of the Park and what this would provide is set elsewhere in the report.

Waste/Refuse:

88. The council has outlined requirements for bin storage and associated access in its Planning Technical Advice Note: Purpose-built multiple-occupancy dwellings such as flats and student halls of residence should be provided with a communal waste storage and collection system using large containers housed in one or more enclosed bin storage areas. Consideration should be given to location, store size and siting, design and appearance. Revised plans have been received that show how the proposal meets the above considerations and requirements.
- Site A: A large communal waste storage area is included in the basement/car parking area. There will be multiple access routes for residents for access. Therefore this part of the proposal meets the Council's requirements for secure, covered and accessible storage.
 - Site D: Separate areas for commercial and residential waste are proposed to the rear of the building with easy and level access to the road for collection.
 - Site F: Two covered communal waste storage areas are proposed to the rear, facing Banjo Road. Commercial units retain their separate bin store. Access for waste collection will be via Banjo Road.

89. The proposal for waste storage and collection is considered acceptable and is therefore in accordance with local plan policies.
90. Bin Storage for all sites has been carefully considered and contained at ground floor level with the main entrance lobby/ stair/ lift cores in Sites, D & F. In Site A the new basement car park provides a separate bin storage area for all the flats.
91. All flats are designed to Lifetime home standards and meet the Policy minimum floor space requirements for 1, 2 and 3 bed units. All flats have their own private balconies or terraces again meeting policy requirements, in addition to which the central garden space provides an attractive shared amenity space for each apartment.
92. Officers consider that this is a high quality proposal which has been developed through an assessment of the heritage of the area, existing buildings and the contribution to the CA that both listed and non-listed buildings make, resulting in a proposal that would enhance not only the site itself but also its relationship to the surrounding area. It would result in a significant positive change to the various street scenes here, the character of the CA and change the setting of a listed building in a sensitive way that responds to existing scale and massing. It offers a significant public benefit to the street scene along Between Towns Road and Crowell Road and Beauchamp Lane by re-activating and enlivening it in a positive way. Elsewhere the new entrances and façades treatment to the shopping centre and car parks would also be a positive improvement whilst new lift/ stair cores would improve accessibility for all.

Views and Impact upon Setting of Heritage Assets

93. The Oxford Local Plan recognises the importance of views of Oxford from surrounding high places, both from outside Oxford's boundaries but also in shorter views from prominent places within Oxford. As a result there is a high buildings policy (HE9), which states that development should not exceed 18.2m in height or ordnance datum 79.3m, whichever is the lower, within a 1,200m radius of Carfax except for minor elements of no great bulk and a View Cones Policy (HE10) which protects views from 10 recognised viewpoints on higher hills surrounding the City to the east and west and also within the City e.g. Port Meadow and South Park. There are also a number of public view points within the city centre that provide views across and out of it, for example Carfax Tower, St Georges Tower and St Marys Church.
94. The site is 3.6km distant from Carfax and does not fall within any of the designated View Cones, lying between the Rose Hill viewing point and the Temple Cowley viewpoint on Crescent Road and therefore in their purest sense HE9 and HE10 would not apply. Nevertheless, Oxford City itself is nationally important and a significant heritage asset, as recognised in the ES, and the rural setting of Oxford, the fact that it is "situated on a gentle eminence in a rich valley between the rivers Cherwell and Isis – the prospect bounded by an amphitheatre of hills." (Bradshaws Guide – 1866) is also considered to make an important contribution to its historical significance. It is worth reiterating the NPPF which

states that *significance can be harmed or lost through alteration or destruction of a heritage asset or development within its setting* but also HE advice that *'...setting is not fixed and may change as the surrounding context changes'*. Furthermore it goes on to state that where a proposal is considered to cause less than substantial harm then this needs to be weighed against the public benefits of the proposal.

95. The Environmental Statement (ES) supporting the application carefully considers the likely impact of the development on the surrounding area in local and longer distant views and in terms of the impact on heritage assets using a recognised methodology. A Tall Buildings Assessment and a 'Cowley Town Centre Regeneration Addendum' June 2017 have been submitted, the latter providing more descriptive analysis and assessment of the impact of change on both a heritage assets and the landscape. The ES and addenda have been informed by published advice on assessing the impact of development on landscape character and setting of heritage assets including the Councils own View Cones of Oxford Assessment 2015 document.
96. The submitted information in the Design and Access Statement Tall Buildings Assessment and Cowley Town Centre Regeneration Addenda demonstrates that at pre-app stage the development as a whole including the height of the tower was considered in the context of local views, its relationship to the existing Hockmore Tower and other surrounding buildings and its overall scale and massing. Originally a tower of 18 storeys was proposed however this was considered to be too high in relation to Hockmore Tower and potential harm to views. The Applicant settled on 15 storeys driven by a number of factors including viability of the scheme to deliver the regeneration of the Shopping centre desired by all.
97. To what extent and in what manner a view or landscape is able to be altered is assessed by weighing up a number of factors such as who observes it, to what extent i.e. is it easily seen within public accessible places or only from certain vantage points and whether it would significantly change the existing baseline landscape or view.

Local Views:

98. The ES and addenda shows that the local views, those from within the surrounding area have a low to medium sensitivity to change where there is an absence of or few distinctive features and that therefore, these views have a medium to high tolerance to changes. The exception to this are the views from and to the Beauchamp Lane Conservation Area where the sensitivity to change is high as even small changes may result in substantial harm to the important character and appearance of the area. The ES considers that views of the development from local streets would be limited by existing boundary walls and buildings directing the eye upwards to the upper storeys of the development. The development would sit within an existing built up urban area and therefore would not significantly alter the existing pattern of buildings. What would be noticeable is the size and scale of the buildings but the document considers that this would be at a scale that would be appropriate to the surrounding area. At street level

the experience for shoppers and passers-by would improve dramatically along Between Towns Road, Barns Road, Church Cowley Road, Crowell Road and Beauchamp Lane. These streets would be improved with the introduction of active frontages. Beauchamp Lane, the document asserts, although sensitive to change would benefit significantly from the demolition of the existing car park and the design of the proposed new buildings at Site A which are to be set back, and built from what are considered to be more appropriate materials stone wall and planting. Overall the ES considers that the magnitude of impact of the development within local views would be of moderate to major beneficial.

99. Officers consider that in local views the new development will only be visible when practically upon the shopping centre itself due to topography and existing buildings in the area. The heights and massing of the proposed buildings would mean that in certain views the development would be more visible and prominent, such as the approach along Between Towns Road. In other views, such as along Beauchamp Lane the view of the buildings on Site A are restricted to the lower end of the land (approaching Between Towns Road) confined by the curve of the road and densely built up buildings and structures and trees. Here the proposed development would significantly improve the view over that of the existing car park structure whilst also reducing height and massing. From the residential area behind the centre the new buildings would be seen as additions to other larger buildings within the commercial area. In all views the design of the new buildings, architectural detailing and materials proposed would add interest and vibrancy, but also change the visibility of the buildings depending on time of day, seasons and exact viewpoint. The stone and buff bricks being more reflective in strong sun light and glow in the setting sun, as can be seen in the city centre. Existing and future proposed tree planting would conceal and reveal the buildings changing with the seasons and at night the buildings would be lit internally. However it is considered that given the tired and poor quality of the existing urban townscape that it has the capability to absorb and adapt to change and whilst the new buildings would be significantly larger in both height and massing and would be highly visible at times they would not be significantly harmful in short distance or local views and the changes would result in an overall positive improvement. Furthermore any harm would be outweighed by the benefits derived from the development in terms of an improved architectural quality and materials, improved public realm, new active frontages, new landscape planting, and the provision of a large number of residential units, a hotel, jobs as well.

Long Distance Views:

Views in:

100. The ES demonstrates that the development would be visible from the east from Garsington, Horspath and Shotover, from the west from Raleigh Park and Wytham Woods and more southerly from Toot Baldon, all to a greater and lesser degree. The views from these surrounding higher viewpoints are expansive and the Cowley Centre and Hockmore Tower block appears in the far distance within those views. From the east and south the views are characterised by fields, trees and greenery in the foreground, the existing Hockmore Tower is visible but at a distance and depending on time of day

more or less discernible set against the green backdrop of hills behind. Views from Raleigh Park and Wytham Woods overlook Oxford set in its green basin with fields and woodland in the foreground. The Hockmore Tower is seen to the right of the historic core but set away from this central area and can be compared to the JR Hospital that sits on the rise of Northway prominent on the skyline. In long range views from both east and west of the City the existing Hockmore tower is set below the rural backdrop horizon. All views are kinetic depending on the exact view point or location from which they are observed, vegetation growth or removal, seasons and time of day at which the buildings may become more visible and the distance between the historic core and Cowley may feel very close. The ES (including addenda) concludes that the landscape sensitivity to change in these views is 'high' based on the susceptibility to change and the value placed on the landscape but that the effect of the new development would be 'negligible' to 'minor adverse' with adverse being defined as

'some measurable change in assets quality or vulnerability; minor loss of or alteration to, one (or maybe more) key characteristics, features or elements; change to the setting would not be overly intrusive or overly diminish the context; community use or understanding would be reduced. The assets integrity or setting is damaged but understanding and appreciation would only be diminished not compromised'.

101. The new development would form a cluster of high buildings around the Hockmore Tower and would be visible to a greater or lesser degree in views in from surrounding elevated viewpoints. It would create a landmark within the city's suburban area and be another level in the growth and expansion of the City over time, even if this landmark is really only appreciated from elevated long distinct views into and out of the City. Time of day and sunlight would change the appearance of the buildings given they would be built in buff brick and stone; in full sunlight the buildings would be lit up and glow in the lower setting sun. At night the building will be visible as lights are switched on in the flats and hotel. Seasonally they would become more visible as the green surrounding is lost and the built form of the City is revealed. However for the most part from these elevated viewpoints the cluster of buildings would be seen set down against the green backdrop and would not rise above the distant horizon. It is considered that therefore that the distance between the site and the historic centre of the City would mean that the significance and supremacy of the historic core would not be compromised or challenged. There would be a change to the setting of the historic core as the new buildings would be visible in the landscape, so it is considered that a degree of harm would occur. However it is considered that the change by the addition of the proposed new buildings to the skyline in certain recognised and publicly accessible views would only slightly diminish the appreciation of Oxford set within its rural backdrop without compromising its understanding. Therefore on balance it is considered that the harm to these long range views would be would be less than substantial and will need to be weighed against any public benefits that may arise from the development proposal (bearing in mind the weight that must be afforded to harm to heritage assets and their settings (Barnwell)).

Views out:

102. The two views (nos. 30 & 31 in the ES) from Carfax and St Mary's are particularly important in terms of views out of the City and the impact of the development on its setting. Whilst it is acknowledged that the views from Carfax and St Mary's are not currently within any protected view cones this does not diminish the significance of these views and the significance of Oxford's rural setting.
103. The view from Carfax Tower is 360 degree and offers an expansive view of the historic core of Oxford to the surrounding hills in the distance. It is characterised by the dense built up form of the historic core interspersed with taller tower element in the foreground, broken up by the green swath of Christ Church Meadow and Corpus Christi before settling on Cowley and the Hockmore Tower, set against the wider landscape beyond. The existing Hockmore Tower is seen in the distance and visible as it rises up against the green backdrop.
104. The view from St Mary's again is 360 and offers a wide, expansive view. The view toward the site is characterised by the built form of the historic core in the foreground interspersed by trees and punctuated by towers. As the view extends moves outwards in the middle distance the hills to the east and west frame the historic core interrupted by the towers in the foreground but also visible is the JR hospital building on the skyline to the north. Looking south towards the application site, in the far distance as the hills slope down to the low lying level the Hockmore Tower announces itself and to a lesser degree the high rise flats of Blackbird Leys depending on viewpoint are also visible. Behind the Hockmore and in the far distant horizon the hills of Garsington form a distant green edge. The Hockmore Tower appears no higher than this skyline.
105. The TVIA also considers the view from SS Mary and John Church in Cowley. This is set well away from the historic core. In this view the rural backdrop to the city is less prevalent as the suburbs stretch out in the foreground. The shopping centre sits central in this view, with Hockmore Tower and the two tower blocks in Blackbird Leys all protruding above the horizon.
106. The ES considers in relation to the Hockmore Tower itself that within the 360 views it represents a very small component of the overall view, and whilst rising above the distance horizon, it does not have a dominant effect due to distance.
107. It concludes that the main focus of the views from the two towers is on the foreground and middle distance where focus maybe concentrated on the townscape of towers and spires, of quadrangles, streets and parks. These elements of the view would be unaffected by the proposed development, because it is set so far in the background as to be a very small component of the overall vista and one which would not attract attention.
108. In the mid distance, the relationship between the edge of the city and the green hills that surround it is still apparent, notably in the case of the nearer hills to the

west and east. This relationship would be unaffected by the proposals since the site lies much further to the south and is not on a prominent hillside.

109. In the further distance, the nature of the landscape in the view is more mixed. Greenery is represented by the canopies of trees in a suburban setting rather than by open hillsides, and there are visible, more recent developments which tend to weaken the relationship with open countryside. This is the location within which the Site is set. The visibility of the proposals will advance and recede with daylight and weather conditions, being reduced by haze, and increased by the reflection of a low afternoon sun in the west. The proposals, in particular the tower, would be visible, interrupting as it would the line of a more distant horizon, but it would form a very small part of an extensive view and would have comparatively little influence upon it because the effects of distance would reduce its dominance in a view which is after all concentrated on the immediate roofscape of the historic city.
110. It concludes that in both cases, due to the extent of distance and the awareness of physical separation, there would be no threat of the proposed development challenging the prominence of primacy of the city centre in its setting. The effect of the development will only be to increase awareness of a built element in a landscape which is generally low-lying in character and where the city is a strong focal element – particularly in the position of the identified view cones. The proposed development will have no impact on the protected view cones or on the city's focal role in its setting.
111. Having considered this assessment, officers consider that there is no doubt that the proposed tower at 15 floors and higher than Hockmore Tower and the other new buildings, would be visible in views out of the City from both Carfax Tower and St Marys and would introduce another taller building within these views. There are layers to the views and the landscape that encircles the City has an importance in providing the setting for the heritage asset; the immediate buildings and spaces of the historic centre and those within the mid to long distance views. In the views out from the key city centre buildings the skyline is not evident as a single entity but rather the towers and spires are seen as small groups, ones and twos. Hockmore Tower is visible in the far distance view as it stands as a single tall building amongst the lower built up area signifying the suburb of Cowley. It is also possible to see a number of other "taller" buildings in the "views out" from the key buildings Other larger buildings within these views can also be seen, such as the Blackbird Leys residential blocks and the JR in Headington (when looking in the opposite direction), Seacourt Tower (to the west) for example depending on where you stand within these towers. However the views are wide and expansive, with almost the same large expanse of sky to solid built form and green landscape below. As such whilst visible the cluster of buildings created by the development would read only as a small element within the overall landscape and view. It is therefore considered that for the most part the character of this view would not change or be diminished and therefore one could still appreciate Oxford's rural setting and the supremacy of the historic core.

112. At 15 storeys the Tower would punctuate the horizon whereas the Hockmore sits level or just below it and along with Site A & F as a cluster of buildings would be more discernible in this location and create more of a landmark feature than the current Hockmore tower does on its own. The benefits of creating this cluster would in some ways improve the solitary tower within the view; the two towers seen as a pair with relationship to each other and a relationship to the other proposed buildings within these views given reference to the suburb it is part of.
113. As already mentioned this cluster of buildings would be visible to a more or lesser degree within these views depending on time of day and sunlight, reflectivity of light on windows and night time when lights are on, and seasonally when the verdant foreground and surrounding landscape recedes in winter months.
114. It is considered on balance that the development and in particular the height of the tower block would cause some harm to the rural setting of Oxford by virtue of its collective heights, massing, appearance. However, it is also considered on balance that due to the distance of the development within these views of over 3.6km, the fact that they would represent a relatively small element within an overall unaltered landscape, and that the heritage asset of Oxford could still be appreciated within its rural setting that the degree of harm would be less than substantial.
115. In coming to the view that the proposal would cause less than substantial harm to long distant views it falls to weigh this harm against the public benefits of the development having due regard to the great weight of conservation established through case law. The development would provide significant public benefits, most notably a once in a generation opportunity to regenerate this tired and jaded shopping centre. It is a £67million investment development that would kick start further regeneration and provide 226 new homes which is a substantial windfall, and a proportion of affordable units housing here would provide night-time activity and increase safety. It would diversify the commercial units and provide a hotel, for which there is high demand in Oxford, and create 57 new jobs. It would provide good quality contemporary architecture, re-facing the existing centre, entrances and car parks on Between Towns Road. Other significant public realm improvements to the streetscape of Between Towns Road are also proposed, by widening the pavement, planting trees and creating informal areas for child's play within the proposed seating. It also focuses on and creating a pedestrian experience that finally links the John Allen Centre opposite. The viability of the scheme means that a certain quantum of development is needed for the development to be viable and a reduction in the height of buildings, including the tower, would result in the development becoming unviable and the benefit being undeliverable.
116. It is therefore considered whilst the cluster of new buildings would be visible both in local and long distant views and would have a harmful impact on the setting of Oxford, would impact on the wider landscape setting of the City and would have a harmful impact on the character and appearance of the Beauchamp Lane Conservation Area and surrounding streets that this less than

substantial harm. The significance of this harm is not underestimated however on balance Officers consider that this harm would be outweighed in this case by the significant public benefits of the proposed development in terms of regeneration of the Centre, provision of housing and provision of jobs, taking into account viability issues and other material considerations. Committee should therefore also make a balanced judgement. The proposal therefore accords with relevant Policies of the Local Development Framework and in balancing the less than substantial harm that has been identified against any public benefits that the development proposal offers the local planning authority would meet the requirements of policy set out in paragraph 134 of the NPPF.

IMPACT ON NEIGHBOURING AMENITIES:

Overlooking & Loss of privacy:

117. *Site A:* Concern has been raised regarding overlooking from Site A to Beauchamp Lane properties from Blocks A1 and A2 and the impact of these blocks in terms of height and massing on the character and appearance of the CA. The existing car park affords overlooking to these properties at present across the public realm of the lane, albeit that people using the car park may not generally linger and stop to look over the road. The architects have sought to address concerns by introducing a louvered screen system within the inset balconies in block A1 which would allow light through but would obscure direct views towards Beauchamp Lane. The central windows in Block A1 are to bedrooms and there is a need to provide adequate light and outlook to these habitable rooms. It is considered that whilst these 5 rooms would afford overlooking towards the rear and side garden of No.1 Beauchamp Lane the existing situation is a material consideration and weighed in the balance with the need for adequate internal space, light and outlook. Officers consider on balance this degree of overlooking would not be significantly different to the existing situation and is therefore acceptable. In respect of block A2 again the balconies and windows proposed would not give rise to significantly more overlooking to the front windows of properties opposite than currently afforded from the existing car park or persons using the Lane.

Overbearing:

118. In respect of overbearing impact the Site A buildings would be lower in height than the existing car park and although further forward onto Beauchamp Lane would not be less in terms of bulk massing than the existing car park. The architects have articulated the elevations which would reduce the massing and create a residential scale, particularly in block A2. Overall it is considered that the new development would not be significantly more overbearing to Beauchamp Lane properties or John Bunyan Church and Ark T Centre than currently exists.

119. Elsewhere, whilst the proposed buildings are relatively high and larger in mass, they are sufficiently distanced from other residential properties, including those in Hockmore Tower and Pound House so as to not be overbearing towards them. In terms of impact on other commercial properties on Between Towns

Road, Barns Road, Crowell and Hockmore Street again, the height and massing would mean that they would have a higher degree of overbearing presence within the streets but that this would be offset by the width of the public realm and distance to those properties.

Sunlight & daylight:

120. The impact of the massing of the development on the sunlight and daylighting to the neighbouring properties has been explored in detail and an assessment based on the BRE guidance carried out, submitted within the ES. Officers requested further supporting evidence and analysis to substantiate the submission, in particular the impact on neighbouring properties. The listed cottage, No.1 Beauchamp Lane, is already shaded by the existing car park on Site A along with a surrounding perimeter wall and tree's / vegetation within the cottages garden. This concludes that the proposed development would have an insignificant impact on direct sunlight received by existing buildings. Furthermore, the analysis presents minimal overshadowing effect on dwelling within Hockmore Towers, Pound House and dwellings to the west of Site A on Beauchamp Lane.
121. The orientations of windows in respect of access to daylight, sunlight and solar gain have been considered within this study. The analysis shows that the perimeter living spaces will be predominately well lit with sufficient average daylight factors achieving between 2% and 5% with access to daylight and sunlight achieved.
122. Officers concur with the findings of the analysis. The sun tracks round the rear of the development from the east at Site D round to Site A in the west. As such any shadowing would fall across Beauchamp Lane, Between Towns Road and Barns Road. In terms of impact on existing residential properties opposite on Beauchamp Lane the impact would not be significantly different than currently exists. Elsewhere the flats above the shopping centre, e.g. Pound House and Hockmore Tower, would be unaffected as they are south of the development. Finally the commercial offices on the opposite corner of Barns Road would be affected late afternoon and evening times and more so during winter months. However, given the more transient occupation of offices the most impact is likely to be felt at times of day when the offices are less likely to be occupied. It is considered therefore that the developed would accord with the relevant development plan policies on residential amenity.

HIGHWAYS, ACCESS & PARKING:

123. The existing shopping centre is designated as a Primary District Centre within the Oxford Core Strategy. It is considered to be a sustainable location which is well served by public transport and accessible to the local population by foot and bicycle. The Core Strategy also identifies that it has a good deal of low cost car parking, and the facilities for a local transport interchange, including an orbital bus network, could be improved.
124. In transport terms the main features of the proposed regeneration are

- The redevelopment of Castle Car Park (Site A), Barns Road Car Park (site B)
- The refurbishment of Knights Road and Barns Road Car Park (although these works are not part of this planning application)
- Highway improvements to Between Towns Road, including removing surplus carriageway width; relocation of signalised pedestrian crossing and widening crossing and carriageway at northern entrance; improvements to bus stop facilities including a new U-turn facility; new loading bay; taxi bay; right turn into Barns Road car park
- Improvements to the public realm along Between Towns Road including new surfacing and street furniture.

125. The Transport Assessment and ES consider the impacts of these proposals upon the highway network, and are considered in detail below.

Traffic Generation:

126. The Transport Assessment has confirmed that there will be a net increase in traffic generated by the proposals on the surrounding road network but concludes that the increases would have minimal impact. The assessment estimates that the development will result in the following increases in traffic at the following junctions.

B4495 Between Towns Road / Barns Road Mini-Roundabout

- Weekday AM Peak (8-9) – 93 vehicles
- Weekday PM Peak (5-6) – 117 vehicles
- Saturday Peak (11.45-12.45) – 164 vehicles

B4495 Between Towns Road / Crowell Road Traffic Signal Junction

- Weekday AM Peak (8-9) – 39 vehicles
- Weekday PM Peak (5-6) – 117 vehicles
- Saturday Peak (11.45-12.45) – 109 vehicles

127. The modelling work within the assessment has taking into account worst-case traffic flows for the associated development uses, and assessed uses an above average traffic scenario for the year taking into account the busiest Friday – Saturday peak hours.

128. In reviewing these figures the Local Highways Authority initially raised concerns about the potential for the proposals to have a negative impact upon the junctions at Between Towns Road and Barns Road. However the applicant has subsequently provided revised plans for the highway works to improve the traffic flow, which is considered important given that Barns Road is viewed as a Rapid Transit Route. The development includes a number of works to the highway along Between Towns Road to improve the function in this location. These proposals were revised following discussions with the Local Highways Authority. The revised proposals were set out in '*Landscape & Public Realm Ground Level GA Plan (Revision H)*', and included widening the approaches at the Between Towns Road / Barns Road mini-roundabout and extending the left turn filter lane access into the Barns Road car park in order to improve traffic flow. In addition the use of a car park guidance system also helps to reduce

the potential for additional congestion to occur as a result of the more intensive use of the Barns Road car park.

129. The Local Highways Authority were also concerned about the impact of additional development traffic on the operation of the Between Towns road / Crowell Road traffic signal junction, as the traffic modelling within the assessment confirmed that two arms of the junction would be operating beyond a level considered to be acceptable. The applicant subsequently confirmed that this was because the right turn movement from the Templars Shopping Park had been modelled for every cycle rather than when called, and so the model was updated at the agreement of the Local Highways Authority to reflect more closely on-street behaviour. As a result the revised modelling showed that the saturation at the junction fell to an acceptable level (i.e below 90%) and that further improvements could be made with minor-alterations to the timings of the signals that the County Council could implement should the development go ahead.
130. It should also be noted that in considering the impacts of the development, the Transport Assessment has not considered all the positive impacts that would be expected from the scheme. For example, the public realm and highway improvements on Between Towns Road would reduce the 'edge friction' which is currently caused by on-street parking on both sides of the road. Improvements to public transport, walking, and cycling and the introduction of a Controlled Parking Zone will also help to remove some traffic from the area and reduce the potential for background traffic.
131. The NPPF makes clear in Paragraph 32 that developments should only be prevented or refused on transport grounds where the residual cumulative impacts of the development are severe. Having regards to the conclusions of the transport assessment which does not identify a severe impact from the development and also the conclusions of the Local Highways Authority, there would be no material reason to object to the proposal in terms of traffic impact.

Highway Works:

132. The proposal includes public realm and highway improvements primarily on Between Roans Road and the junctions with Crowell Road and Barns Road, in order to improve the street scene and the functionality of the highway for all modes of transport.
133. The highway improvements have been amended during the application process in order to reflect the comments of the Local Highways Authority. These amendments involved widening the carriageway to accommodate more space for cycle lanes to be provided in both directions. The pedestrian crossing adjacent to the main northern entrance has also been widened to emphasise its importance. The rest of the improvements were as originally submitted and included new bus stop facilities including a new U-turn facility; new loading bay; taxi bay; and right turn into Barns Road car park.

134. The County Council's Oxford Transport Strategy identifies Barns Road and the entire section of Between Towns Road as either Cycle Super, or Cycle Super route. The proposals to provide 2m advisory cycle lanes in both directions adjacent to the development on Between Towns Road are welcomed. It is understood that Cyclox has objected to the cycle lane measures which they consider fall short of the standards for a Cycle Super Route. However, the Local Highways Authority have asked for further improvements to the works including continuing cycle lanes up to, and where possible, through junctions to reaffirm cycle priority and safety. These changes would need to be dealt with at the detailed design stage, and could be secured by a suitable condition. The cycle measures propose advisory lanes rather than mandatory ones because the bus stops, crossing points and on-street parking provision means mandatory lanes are not possible for much of the Between Towns Road corridor. The proposed lanes are 2m wide and so comply with the County Council strategy and are wider than most advisory lanes in the city (which are usually around 1.5m or less). The scope of the developer's highway proposals are limited to the section between Crowell Road and Barns Road, with only minor changes proposed on Barns Road, and the Local Highways Authority have confirmed that further cycle improvements beyond this scope will be addressed through their corridor studies.
135. The highway works propose some 20min parking bays on Between Towns Road alongside the taxi rank. The Local Highways Authority have recommended that these should instead be for disabled parking only with all other retail parking taking place off-street. This would provide disabled parking where it is likely to be needed and reduces the potential for disabled parking on double-yellow lines in Between Towns Road. However disabled persons currently park on Hockmore Street, which is the only quick and level access into the centre and Officers consider that this is likely to be the case going forward. The loss of all the 20min waiting spaces to disabled would also likely cause indiscriminate parking on Between Towns Road as people 'pop' into the shops. Therefore it is considered that only 1 space should be for disabled users.
136. The proposal also includes improvements to the bus stop facilities on Between Towns Road to a higher specification than within other district centres (Summertown and Headington). The 4 stops proposed will need new shelters, including real-time information displays. The bus stop clearways and u-turn facility will require formal consultation under a Traffic Regulation Order to ensure that it is not used inappropriately and also that buses can turn in the facility.
137. The Local Highways Authority have indicated that the applicant would need to enter into a Section 278 agreement to secure the proposed changes to the highway on Between Towns Road and Barns Road in order to mitigate the impact of the development discussed in the section above, and that this agreement will need to be secured prior to the granting of planning consent. The applicant has agreed to enter into such an agreement.

Car Parking:

138. Retail Car Parking: The existing shopping centre currently has 876 public car parking spaces available within the three existing car parks and this figure will be significantly reduced as part of the proposals. The number of public parking spaces will be reduced to 310 spaces, 206 of which will be located in the refurbished Knights Car Park (albeit this is not part of this application because the works do not require planning permission) and 104 at the Barns Road Car Park as part of the total of 190 spaces within the car park with the remaining 86 spaces allocated for the residential developments, see 'Residential Car Parking' section below (albeit these works also do not form part of the planning application for the same reason as above).
139. The Transport Assessment identifies that the existing car parking for the centre is under-utilised with significant capacity even during peak times (e.g. during peak times only 325 spaces (37%) were actually occupied at any one time). The assessment attributes this to the fact that 31% of shoppers travel to the centre by foot and 35% by public transport. The location of the centre relative to surrounding residential suburbs and accessibility by public transport reduces the need for the private car. The assessment also identified that many of the users of the car parks were long term, taking advantage of the low cost parking as a de facto park and ride to then walk to the Oxford Business Park or take the bus elsewhere.
140. The Local Highways Authority accepts that currently the existing public parking is underutilised and that there is considerable spare capacity within these car parks. However they have queried whether 310 spaces are sufficient to accommodate existing or future public parking demand noting that the Transport Assessment also estimates that future demand on a Saturday would exceed capacity even if measures were introduced to reduce long-stay parking.
141. In response to this, the applicant intends to provide better controls within the retained car parks in order to return the emphasis to shopper parking rather than long-stay parking. This would be achieved through increasing the price of long-stay parking and a greater proportion of spaces allocated as short-stay (less than 4 hours only). There will also be improved car parking signage including electronic variable message signage on the four main approaches to Cowley as well as along the entrances to each car park to enable a more efficient use of all car parks directing visitors to where parking spaces are available and reduce the potential for queuing onto the highway. The Local Highways Authority also acknowledge that there would be some peak spreading of trips to the centre with shoppers likely to change the time they choose to travel to coincide with when there is likely to be more parking available which assist in managing demand. These parking controls should be secured by condition.
142. Residential car parking: The residential parking has been developed with the sustainable nature of the site in mind. The parking is provided at a ratio of 0.5 spaces per 1 bedroom flat and 1 space per 2 to 3 bedroom flat in Sites A and D. The residential accommodation in Site F will be car free. This equates to the following provision

- Site A: 80 spaces for 13x3 bed flats, 48 x 2 bed flats, and 38 x 1 bed flats
 - Site D: 57 spaces for 4x3 bed flats, 40x2 bed flats, and 25x1 bed flats
 - Site F: No car parking spaces for 7x3 bed flats, 19x2 bed flats, and 31x 1 bed flats
143. Approximately 86 of these spaces will be allocated within the Barns Road Car Park (29 for Site A and 57 for Site D)
144. The parking ratios would accord with the standards set out within Sites and Housing Plan Policy HP16, and the site would be considered a suitable location for reduced parking standards and 'car free' schemes. The Local Highways Authority have raised no objection to a lower proportion of car parking for the residential accommodation within the scheme, on the basis that this is a highly accessible location and the 2011 census data for Cowley Ward indicates that 62% of apartments within this ward do not own a car or van and on average there are 0.45 cars or vans per apartment.
145. The Local Highways Authority have questioned whether the 29 parking spaces allocated to the flats in Site A within the Barns Road Car Park would be too many and also inconvenient for residents of those flats and consequently not likely to be well used. However given the highways mitigation measures now proposed, and provided that appropriate on-street parking controls are installed, it is considered that the demand for retail parking during peak times would not be likely to lead to a significant detrimental impact on traffic flows. Therefore, the County Council does not object to the number of spaces allocated for residential parking within this car park. Officers would recognise the Highways Authority's concerns about the convenience of these spaces for the residents of Site A, however, the need for housing in Oxford is such that compromises will need to be made, and convenience in terms of locating a designated parking space in a sustainable location like this is not so significant when taken in that context.
146. A single disabled parking space is to be provided within the car park at Site A. This space is appropriately located in close proximity to the entrance of the accessible apartment at that site. The refurbishment of the Barns Road and Knights car parks (Hockmore Street) does not form part of this application. Consequently it is not clear how many disabled parking spaces are to be provided within those car parks for both the residential and commercial side of the development. The Adopted Parking Standards SPD sets out that, for commercial uses, 5% of parking should be designated for disabled people. Details on the number of disabled spaces and their layout for the residential units at Site D are required and this has been conditioned.
147. Need for a Controlled Parking Zone: As the scheme proposes a low-car scheme, which includes car-free elements, there needs to be suitable parking controls in place within the area in order to allow the low car nature of the development to be enforced. Without such controls the development could lead to an increase demand for overspill on-street parking which in turn is likely to lead to detrimental impacts on the safe and convenient operation of the highway and would be unacceptable. Furthermore, without parking controls the

potential for peak spreading identified within the Transport Assessment would be more likely to occur. This would result in increased traffic and overspill parking associated with the development during the busiest times.

148. Policy HP16 of Oxford City Council's Sites and Housing Plan outlines that permission will only be granted for car-free or low-car developments such as this where they are located within a Controlled Parking Zone (CPZ). This is required in order to ensure that the low-car or car-free nature of the development can be enforced. Therefore, since Site F is not to be provided with any dedicated parking spaces, suitable parking controls are required to prevent unacceptable overspill parking.
149. The Local Highways Authority has requested a contribution of £92,000 from the applicant in order to install a Controlled Parking Zone. This is required both to ensure that the development is policy compliant and as direct mitigation against the development's likely highways impacts which they consider would be severe without this being implemented. The mechanism for raising funds towards a controlled parking zone would normally be achieved through the Community Infrastructure Levy (CIL) or for the applicant to take up directly with the Highways Authority as to whether they are prepared to provide a financial contribution through a S278 agreement. In this case the applicant has confirmed that they are willing to provide the contribution directly to the Highways Authority through the S278 agreement. It should be noted however that whilst they are willing to pay this contribution this is not a material consideration in relation to the application or be considered as direct mitigation because the provision of a CPZ falls under CIL. The committee should therefore note it.

Cycle Parking:

150. Residential Cycle Parking: The proposal will provide the following cycle parking provision for the respective residential units:
- Site A: 236 spaces in the form of storage racks for 13x3 bed flats, 48 x 2 bed flats, and 38 x 1 bed flats
 - Site D: 150 spaces for 4x3 bed flats, 40x2 bed flats, and 25x1 bed flats in the form of racks within a basement storage locked
 - Site F: 128 spaces for 7x3 bed flats, 19x2 bed flats, and 31x 1 bed flats in the form of storage space within each unit
151. The cycle parking provision would exceed the minimum standards set out within Sites and Housing Plan Policy HP15.
152. The cycle parking for Site A will be located in the south-west corner of the car park and is in an accessible location. The cycle parking provision for Site F will be located in a storage area at first floor level, which represents an improvement on the previous proposals which sought to accommodate them in each flat. As with the storage for Site D (which is located in the basement) the residents will access the cycle store via a lift. The further specifications of the cycle parking should be secured by condition to ensure that they are useable.

153. Public / Retail Cycle Parking: The existing centre has a high level of cycle parking provision including 39 stands in Barns Road; 30 stands in Between Towns Road; 15 stands in Crowell Road, and 12 stands in Hockmore Street. The proposed development will retain this provision and provide 8 new stands in Hockmore Street opposite the entrance at the junction with Crowell Road.
154. Although it is accepted that the use of the existing cycle parking is currently variable, the redevelopment and improved cycle facilities and public realm are likely to result in more demand for spaces. The adopted cycle parking standards sets out that 1 cycle space per 5 staff, and 1 per 1 resident staff, should be provided for the hotel at least.
155. The application has not provided sufficient details as to how the public / retail cycle parking will be provided. However there is sufficient space within the scheme to provide such parking and therefore this should be secured by condition.

Travel Plan:

156. A Travel Plan has been prepared for the residential properties and the hotel both of which set out how these uses will reduce reliance on private car and encourage sustainable forms of transport. The Local Highways Authority have raised no objection to these in principle, but consider they need further development. The residential travel plan should focus on residents but mentions other uses, and also needs more details and objectives for the units. The same would go for the hotel.
157. In addition no travel plans have been provided for the A1, A3, and A4 elements of the scheme. A condition should be attached which requires the further development of these travel plans.

Servicing:

158. The Transport Assessment identifies that the shopping centre is currently serviced via points in Banjo Road, Barns Road, and Hockmore Street. This would not change as part of the development proposals.
159. A new loading bay is proposed on Between Towns Road for the hotel and A3 unit. The Local Highways Authority have raised no objection to this but recommend that a 20min time limit is introduced to ensure the efficient use of the bay and reduce its potential to be abused.
160. For the residential properties, refuse collections at Castle Car Park will be undertaken on-street, with vehicles likely to park on Beauchamp Lane with the refuse store located at the car park access. The refuse collections at Barns Road Car Park will be undertaken from the existing Barns Road service yard so will be off-street. The refuse collections at Site F will be undertaken on-street in Banjo Road, with the refuse store located from Banjo Road.

161. Overall there would be no objection to the servicing arrangements proposed within the scheme.

Construction Traffic Management:

162. Having regards to the nature of the existing centre, and the extent of the works, a Construction Traffic Management Plan will be required to mitigate the impact of construction vehicles on the surrounding network, road infrastructure, local residents and operation of the existing centre. This should be secured by condition and will need to be a phased document that takes into account the likely phasing of the redevelopment.

LANDSCAPING:

163. A Public Realm & Landscape Strategy accompanies the application which sets out the Applicants vision for the new public realm including new tree planting. This has been amended following consultation comments. A preliminary Tree Survey, Arboricultural Impact Assessment Preliminary Arboricultural Method Statement & Tree Protection Plan Report by Hayden's Arboricultural also supports the application.
164. The proposals aim to bring forward a robust framework of semi-mature street trees, native trees to the communal garden and smaller specimens around the edge of Site A. This would deliver 48 new trees which is a net increase in numbers, provide amenity value, and create a lasting legacy of semi-mature street trees. The proposed tree planting would complement the existing trees to the north of Between Towns Road and contribute to the creation of a green corridor.
165. The approach to the planting strategy at ground level looks to reinforce the Between Towns Road frontage whilst enabling clear views to the building frontages. The new Promenade would be defined by large linear raised planters containing hedges and ornamental planting. These planters would provide separation from the busy vehicular road and year round colour and interest through the planting of perennials and grasses. The formal frontage in front of Sites D and F is defined by semi-mature street trees. Proposed trees have been selected for their height and columnar habit which allow clear views through to the frontages behind.
166. Around Site A smaller multi-stem species have been chosen due to the limited space and to avoid future conflict with the adjacent residential windows. Behind the stone-faced boundary wall evergreen Yew hedges reflect the character of the adjacent Conservation Area and provide a year round foil. Within the podium level communal space larger birch trees provide a light canopy to the shade garden above a groundcover of ferns and shade-tolerant perennials.
167. Plant species on the biodiversity roofs will be specifically selected to encourage wildlife. A range of plants that flower throughout the year will provide a food source for insects and pollinators. Furthermore flowers with seed heads will

provide a food source for winter nesting bird species. A mixture of grasses and sedums and wild flowers will be selected to provide year round habitat value.

168. The north-facing green wall at the eastern end of Between Towns Road would be trained with shade tolerant Clematis armandii which would flower to provide a flush of seasonal colour.
169. There will be a total loss of 19 existing trees in accommodating the proposed development; 5 Category B trees of moderate value, 12 Category C and 2 Category U of low value. There are no high quality Category A trees. The development would come within the root protection area of 3 of the Lombardy Poplar trees (TPO) which lie within the John Allen Park and would be impacted upon by the new bus turning.

Arboricultural Implications:

170. The implications of the redevelopment of the site in arboricultural terms are that all the trees which currently act as landscaping to the areas identified for demolition and redevelopment will be lost. This includes several trees of significant stature and positive contribution to public visual amenity. The trees act as a foil to adjacent buildings and provide a unifying element to the street scene; the landscape quality of the road suffers from many discordant visual elements associated with the disparate architectural styles present.
171. The tree losses (16 in total) represent a substantial arboricultural impact; however, they were planted in the context of the existing architectural design, which was developed in the 1960s, albeit all the current trees are not contemporary with the original development. Beyond their individual merits as attractive natural forms, their landscape value relates principally to their contribution to the setting of the existing site; good design principals dictate that major re-development of the site requires a fresh landscape strategy which responds to current design proposals.

Proposed Landscape Strategy:

172. The proposed landscape strategy involves significant replacement tree planting (48 new trees; a net increase). The landscape plans also include detailed proposals for planting pit designs. The structure of the proposed landscape strategy is considered appropriate. However a limited species pallet is proposed and whilst a limited range of species can assist in creating a strong design aesthetic, with inherent unity, it is also more vulnerable to potential disease problems causing catastrophic landscape failure (especially when a single cultivar is used) but also in terms of creating too much visual regimentation; i.e. the use of only fastigiated (*Carpinus betulus* 'Frans Fontain') on the Between Towns Road Frontage. This strong design statement (which will be effective as a foil to the strong verticality of the proposed tower, at least in the short to medium term) could be modulated in areas where space exists for more current forms of tree species, such as at the extreme eastern end of the Between Towns Road frontage. It should also be borne in mind that

fastigiata hornbeam become very broad in maturity (see the trees of Sunderland Avenue: inset below).

173. The proposed design seeks to mitigate the above impacts by including landscape proposals for 48 new trees (a net increase). This landscape strategy provides appropriate mitigation for tree losses and provides in principle a strong landscape design framework to the setting of the proposed architectural designs. Further development of tree species selection is required, including employment of more species and form diversity and less reliance on a few cultivars. This can be secured by condition.

John Allen Park:

174. As set out above a contribution is sort in lieu of amenity space of the flats in Sites D & F towards the small park that runs between Between Towns Road and Cleveland Drive, beside the retail park know as John Allen Park. In Officers' opinion this presents a significant opportunity to improve the public amenity of this park which is currently poor. When standing on Between Towns Road by the bus stops on the northern side, the parks appears as an area of open grassland with no facilities visible at all. The existing tall Lombardy poplars that form a line close to Between Towns Road act as a visual barrier into the rest of the Park and likely aid antisocial behaviour that the Park experiences; in fact since they have been topped (due to structural defects requiring remedial tree surgery). They are now quite a negative landscape feature and create a visual barrier. People also cut down the bank from Between Towns Road into the grassed area beyond these trees. The Park has more diversity in the tree species and age classes elsewhere and a child's play area.
175. The footprint of the new bus turning area would require the removal of the 3 TPO Lombardy poplar trees close to Between Towns Road. These trees are past their best in terms of health and are an increasing management burden. It could be argued that they have come to the end of their useful contribution as a public landscape amenity. Their loss is therefore considered acceptable and would open up opportunities for further enhancement of the park. Their removal, along with the removal of the other poplars here, together with new strategic planting would soften and disrupt the massing of the shopping centre and would enhance the amenity asset value of the park. Officers have also identified other opportunities such as upgrades to its bins, benches, footpaths, lighting and signage, and other structural changes such as path routes and hard landscaping from Between Towns Road that would make the Park and Templar Square a more integrated public space and a significant benefit to the existing residents and new residents of the development.
176. The S106 can secure the sum of money and also further details of the re-landscaping of the park, to be agreed with the Applicant and the Council.

FLOOD RISK AND DRAINAGE:

177. The proposed development is located within Flood Zone 1 according to the Environment Agency's (EA) Flood Maps and the EA's Surface Flood Mapping indicates that the development site is in an area subject to surface water flooding, however the surface water flood risk is low and is therefore considered to be acceptable. The Councils Strategic Flood Risk Assessment (SFRA) shows that no flooding events have taken place in the proximity of the Sites.
178. The ES assesses the risk of flooding and pollution to and from the development and any potential mitigation required. It analyses the most likely significant impacts on the environment of the proposed development, along with existing on-site networks and supporting sewerage infrastructure. These are considered not only within the site boundaries, but also in the immediate proximity of the Site. The ES incorporates Flood Risk Assessment.
179. The proposed development of the Site will entail the demolition of existing structures and replacing them with new to similar roof areas, and will therefore not increase the amount of impermeable area.
180. Groundwater flooding susceptibility has been identified in area within 50m beyond the boundaries of the site, however no groundwater flooding has been recorded within the Site's boundary. The localised 'high' risk of surface water flooding to Site A is suspected to be due to lack of maintenance of the existing below ground road gullies and sewers, and therefore remedial works may be required during construction. Furthermore the SFRA confirms that no flooding has occurred on site.
181. The FRA recommends that drainage is designed in accordance with the current best practice to provide capacity to convey flows and deal with the 100 year with climate change storm effectively on the Site. Gullies, drainage channels and drains should be suitably sized to accommodate peak storm flows, and inlet features should have suitably sized sumps to catch silts and should be subject to a routine maintenance regime. Any new structures should not be designed to be lower than existing structures on the Site to ensure that the sites flood zone classification remains the same.
182. Existing drainage should be re-configured to suit the new development and improve the existing surface water management. The new drainage system will connect into the existing public sewers maintaining the current connections and the existing discharge volumes will not be exceeded.
183. It is anticipated that the foul water rate will increase from the existing flow rate due to the increased residential use of the site; this may affect the existing 225mm diameter public sewer running east-to-west on Between Towns Road. Re-configuration is required, and it is advised that the existing network is checked thoroughly for blockages and collapse, with any defects being corrected accordingly.
184. The use of Sustainable Urban Drainage Systems (SUDs) has been assessed to limit the discharge rate from the Proposed Development. It is concluded that, pending further investigation, the following techniques could potentially be

suitable for use on Site: green roofs, rainwater harvesting, and retention. Further to comments received by statutory consultees blue roofs are also now proposed. These would attenuate surface water run-off by storing rain water and discharging it in a controlled manner into the network.

185. During the construction phases of the project, the disposal of surface water would need to be carefully managed to ensure that the risk of flooding and risk of pollution is minimised. In order to moderate, or possibly eliminate, the risks to controlled water present construction, precautions would be taken, including the use of settlement tanks, spill kits, and gully covers. This would ensure that the risk from surface water flooding, both to and from the Site, during construction is minimised.
186. The ES concludes that on the basis of the FRA recommendations and further detailed design that the development would have a low risk of any form of flooding, would not increase the risk of flooding to other properties within the local catchments area, and would not have a detrimental effect on the Site or local area from potential pollution factors.
187. The EA has commented that the site lies on a secondary aquifer and SUDs should ensure ground water protection and protection from contamination. Thames Water has not objected but has requested a Grampian style condition requiring a drainage strategy for the development. The County Council as Lead Flood Authority has advised that all the surface water discharges go to Thames Water's surface water sewers which are near capacity, therefore reductions to these sewers are essential.
188. Officers concur with the findings of the FRA. The proposal is considered a significant redevelopment of the site but would not pose a significant risk to flooding on the basis that suitable mitigation measures are put in place. Given the amount of the site the proposal will occupy, the scale and type of proposal, the amount of redevelopment proposed and that no drainage plans, calculations or details have been submitted at this stage it is considered that an revised drainage statement / drainage strategy outlining drainage details to limit runoff, reducing to predeveloped/greenfield rate of run-off rates is required. It shall include betterment in terms of a decrease in runoff surface water rates and separation of fowl and surface water drainage.
189. It is therefore considered that, subject to the condition, that there would be no adverse impact from the development proposal in accordance with Policy NE14 of the OLP and CS11 of the CS.

BIODIVERSITY:

190. The ES and the Baseline Ecological Appraisal submitted with the application considers the likely effects of the development upon biodiversity.
191. There are no statutory or non-statutory conservation designations on site, with the closest non-designated designation being the Lye Valley and Cowley Marsh Local Wildlife Site approximately 0.8km north of the site. The site is dominated

by buildings and hardstanding, which provide limited wildlife value and no evidence of protected species were found. As a result the appraisals conclude that the development will not give rise to any significant effects on biodiversity. Officers would support these conclusions

192. Notwithstanding this, the NPPF sets in Paragraph 118 that *'the planning system should contribute to and enhance the natural and local environment by: minimising impacts on biodiversity and providing net gains in biodiversity where possible'* and *'opportunities to incorporate biodiversity in and around developments should be encouraged'*. This is supported in Oxford Core Strategy Policy CS12.
193. The ES identifies that new bird nesting opportunities will be provided throughout the scheme in the form of new tree planting, and at least 15 nest boxes on the northern or western elevations of the buildings. Officers would support these measures but would seek at least 20 bird nesting boxes throughout the development. This could be secured by condition. In addition to this an informative should be added which makes the applicant aware that the scrub, trees and buildings on site offer suitable habitat for nesting birds and therefore any removal of buildings and vegetation are undertaken outside of the nesting season.

ENERGY EFFICIENCY:

194. An Energy Statement has been submitted with the application in order to demonstrate how the development would be energy efficient and include at least 20% of their energy needs from on-site renewables or low carbon technologies in accordance with Sites and Housing Plan Policy HP11 and Oxford Core Strategy CS9
195. The Energy Statement proposes a design compliant scheme by using a 'Be lean' and 'Low carbon technology' measures to demonstrate compliance. It states that the development would achieve a 40% reduction in carbon emissions. The development uses a fabric first approach through compliance with current Building Regulations to ensure that the overall energy demand is as low as possible. It will then adopt passive design and low carbon technology measures to reduce carbon emissions through limiting air permeability through the scheme, employing efficient ventilation and extraction and energy efficient lighting, highly efficient heating sources and controls. These measures alone would meet the 20% minimum policy requirement. In terms of renewables, half of the energy use will be from a Combined Heat and Power Plant. Other renewables were considered, but discounted. While the roofs would potentially make photovoltaics an option, this was discounted because it did not work with the drainage strategy set out for the scheme.
196. Officers consider that the Energy Strategy sets out an acceptable approach to meeting the requirements of the policy, and that this should be developed further through the detailed design phase of the development. As such a condition to implement in accordance with the approved Energy Statement would be appropriate - and to particularly note that the efficiencies achieved

with the CHP plant are consistent with the assumptions made in the ES analysis (i.e. in line with those embodied in the definition of Good Quality CHP, as laid out in the CHP Quality Assurance Scheme). A condition should also be imposed to require confirmation the energy systems have been implemented according to details laid out in the approved Energy Statement (Issue 5 from March 30 2017) to achieve the target performance.

AIR QUALITY:

197. The NPPF states that planning should “contribute to conserving and enhancing the natural environment and reducing pollution” by “preventing both new and existing development from contributing to or being put at unacceptable risk from, or being adversely affected by unacceptable levels of soil, air, water or noise pollution or land instability” (Paragraph 109). It goes on to say that planning decisions should ensure that any new development in Air Quality Management Areas (AQMA) is consistent with the local Air Quality Action Plan.” The whole of the City was declared as an AQMA for nitrogen dioxide in 2010.
198. Policy CP23 of the OLP 2001-2016 states that development which would have a net adverse impact upon the air quality in the AQMA or in other areas where air quality objectives are unlikely to be met will not be granted Planning permission.
199. The following documents have been submitted and reviewed:
 - “Environmental Statement 7.4 Air Quality Assessment and Appendices” dated November 2016 produced by GL Hearn and AMEC Foster Wheeler Environment and Infrastructure UK Ltd.
 - “Transport Assessment for the proposed development of Templars Square”, dated August 2016 produced by Connect Consultants.
 - “Energy Statement, Templars Square Regeneration” (ref: 20160810 – energy statement Issue 4) dated August 10th 2016 produced by Wallace Whittle.
 - “Air Quality Assessment Addendum (Appendix J)” dated March 2017 produced by Amec Foster Wheeler Environment & Infrastructure UK Limited
200. The Air Quality Assessment Addendum (AQAA) considers potential impacts of vehicle exhaust emissions, CHP and boiler unit emissions and the potential Air Quality impacts from the re-arrangement of the bus stops during the operational phase of the proposed development. This new assessment supports the conclusions of the original Environmental Statement chapter that the impact of the proposed development on local air quality is likely to be negligible.
201. Officers concur with the findings of the reports and the proposal accords with CP23 and the NPPF, subject to further conditions requiring an Construction Environmental Management Plan and details of charging infrastructure for Electric Vehicles (Residential & Commercial), and details of venting system for the underground car park in Site A.

SOCIO-ECONOMICS:

202. The ES identifies that the proposed development is likely to create approximately 153 Full Time Equivalent (FTE) jobs per year of the construction works, and a further 57 FTE jobs through the hotel and the A3 floor space.
203. The ES also notes the development will therefore create employment opportunities in the local area, to the potential benefit of local residents. The County Council have identified that Oxfordshire has a 'tight labour market' and that improving local skills and employment outcomes will help drive the local economy and also improve the social and economic outcomes of individuals currently marginalised from the workforce. They identify that seeking commitments to the development of skills and the provision of job opportunities through Community Employment Plans (CEP's) can help to achieve this vision and to ensure that developments contribute to economic growth. These plans can help to ensure the maximum benefit in terms of new jobs, allowing the planning system to support and drive sustainable local economic employment growth which is supported by the NPPF. As well as supporting sustainable economic growth, CEP's provide the opportunity to more closely align new jobs created from a major development, the local labour market and skills providers, thus ensuring maximum benefits in terms of new jobs, apprenticeships, traineeships, work experience and local supply chains.
204. The level of employment generated on this strategic development site will require the developers to prepare and implement a Community Employment Plan that will seek to mitigate the impacts of the development through ensuring that local people can better access the training (including apprenticeships) and job opportunities arising from the development during both the construction and end user phase. This should be secured by condition.

PUBLIC ART:

205. There is a requirement to provide public art and it is the intention of the Applicant to do so in accordance with CP24 of the OLP. The Landscape and Public Realm Strategy proposes to incorporate public art into a seamless incidental play and public furniture scheme within the improved public realm along Between Towns Road referencing the Cowley area and its motor heritage. It would be procured via design competition. This is considered an acceptable strategy although Officers also consider that the public open space outside the existing entrance adjacent to Site D offers an ideal location for one large piece of art that would also help wayfinding into the centre. The details of exact positioning and nature/form of the art could suitably be secured by condition.

WIND:

206. There are no national planning policies directly relating to wind microclimate

issues; however, the benefits of a high quality built environment are emphasised in the NPPF. Policy CP9 of the OLP states that “Planning permission will only be granted subject to whichever of the following factors are relevant to the development... adverse micro-climate effects (e.g. pockets of cold, heat, dazzle, wind or shade) are avoided;”

207. The ES assesses the likely significant effects of the Development with respect to wind 6 microclimate. This section also describes the methods used to assess the effects; the baseline 7 conditions currently existing at the Site and surrounding area; and the likely residual effects.

208. Wind tunnel testing is the most well-established and robust means of assessing the pedestrian wind 23 microclimate. It enables the wind conditions at the site to be quantified and classified in accordance 24 with the widely accepted Lawson Criteria for comfort (LCC) and safety. A model was built and baseline conditions established, including meteorological data. This was then tested using a simulation of atmospheric winds and combined with existing conditions to obtain expected frequency and magnitude of wind speeds at pedestrian levels. The results were then compared against the Lawson Criteria for safety and comfort.

209. The ES concludes that the effect of the proposed development (with and without soft landscaping) within the context of the existing surroundings would be as follows:

Safety:

210. Wind conditions remain suitable, in terms of pedestrian safety, for use by the general public throughout the year. This represents a negligible impact.

Comfort – Thoroughfares:

211. Wind conditions at all thoroughfares remain suitable, in terms of pedestrian comfort, for their intended use throughout the year. This represents a negligible impact.

Comfort – Entrances/Shop Front/Waiting Area:

212. Wind conditions at all entrances, shop fronts and waiting areas around the site remain suitable, or are improved such that they become suitable, in terms of pedestrian comfort, for their intended use throughout the year. This represents a moderate beneficial impact.

Comfort – Recreational Spaces:

213. Wind conditions at the recreational space to the North of the site remain suitable, in terms of pedestrian comfort, for its intended use throughout the year. This represents a negligible impact.

Comfort – Balconies:

214. Wind conditions at all balconies situated on the elevated levels of the proposed development are considered suitable, in terms of pedestrian comfort, for their intended use as outdoor seating. This represents a negligible impact.

215. Officers consider that the evidence within the ES robustly demonstrates wind microclimate impact and support the findings. It is considered that the proposal would not have a significant adverse impact on the wind microclimate and as such accords with Policy CP 9 of the OLP.

ARCHAEOLOGY

216. The application is of interest because of the potential for Roman, Saxon, medieval and post-medieval remains in this location. The submitted desk based assessment (Wessex Archaeology 2016) highlights the archaeological potential of the development plots; the central and eastern footprints and basements (Sites D and F) have some potential to impact on Roman remains noting previously recorded concentrations of features and finds indicating the presence of a Roman pottery manufacturing area to the east. The Castle multi-storey site (Site A) is located within the historic core of the late-Saxon and medieval village of Cowley where there would be potential for settlement remains.

217. Having regards to the conclusions of the desk based assessment, officers consider that a condition should be attached requiring a written scheme of archaeological investigation and a method statement for demolition.

LAND CONTAMINATION

218. The ES and Phase One Environmental Desktop Study consider the impacts of the development on contaminated land.

219. The document constitutes a limited preliminary risk assessment. The overall risk to construction workers on site was determined to be moderate, while the risk to future site users was determined to be negligible. This was based on the majority of the development being hardstanding and that residential with plant uptake is not a proposed end use. However, it was recommended to undertake a detailed intrusive site investigation to better understand the risks from the site. There was potential risk of contamination identified from ground gases and from oil leaking from a nearby former petrol station, but these sources were not considered further in the conceptual site model or preliminary risk assessment.

220. Having reviewed these documents, officers agree with the overall conclusion that there is unlikely to be significant impacts relating to contaminated land from this development. However, officers also agree that further site investigation is required to determine the risks to future site users, and what mitigation measures may be necessary. Therefore conditions should be imposed requiring further investigation work, a verification report, and watching brief.

OTHER MATTERS:

Lighting, Wayfinding & CCTV:

221. A Strategy for exterior lighting & wayfinding has been outlined in the Landscape & Public Realm Strategy the principle of which are supported by Officers. A finalised detail can be secured by conditions. Details of CCTV cameras have not been provided at this stage but could be secured by conditions in

accordance with CP9 CP20 of the OLP.

Totems & other Adverts:

222. The advertisement on new shop and commercial units falls under Advertisement consent regulations and therefore further separate consent would be required. The development does however propose to re-locate and reduce in size the existing Totem that sits out front of the shopping centre beside the Nelson PH. Whilst the height and appearance/ design of the Totem would fall under Advertisement regulations its re-positioning can be agreed at this stage. It is shown centrally within the open space in front of the Centre which Officers consider inappropriate, limiting this space for use and being a better location perhaps for public art. Further discussions to finalise the details of the public realm with the HA and City in terms of materials in any event and it is considered that a more suitable location could be found and agreed, secured by condition.

Noise & Vibration:

223. The ES has undertaken an assessment of noise and vibration from the proposed development including a consideration of additional road traffic, habitable rooms and noise from commercial uses proposed. It concludes that the proposed development would have no adverse impact on existing noise levels and a suitable level of amenity would be achieved outside the residential flats and hotel accommodation.
224. The construction of the development would impact on neighbouring residential, commercial and other properties adjacent and nearby in terms of noise and to some degree vibration at various times during the demolition and construction process. This is acknowledged in the submitted ES. Whilst the methods of construction are outside the remit of planning given the scale, complexity and proximity to residential property of this development proposal a condition requiring a Construction Environmental Management Plan could be imposed which seek details of, amongst other things, hours of working, piling methods, control on vibration and control of emissions.
225. In considering noise values for internal habitable rooms once occupied, officers consider that the conclusions of the ES are acceptable. A condition should be attached which requires all internal and sleeping areas of the accommodation to meet the prescribed British standards for noise criteria. This should also be secured by condition
226. As such the proposed development subject to these conditions would accord with Polices CP19 and CP 21 of the OLP.

CONCLUSION:

227. It is considered that the proposed development makes best and most efficient use of the land, delivering a high quality development on a constrained site within the Primary District Centre. It represents a significant regeneration opportunity and investment in this tired 1960's shopping centre and would kick

start further regeneration of the area. The development would provide significant public benefits including a substantial number of new homes additional, commercial units and provide a 71bed hotel, for which there is high demand in Oxford. It would create 57 new jobs and other socio-economic benefits during construction. It would remove the vacant Nelson PH which has had issues in the past of anti-social behaviour. The new buildings would make efficient use of land in terms of scale, layout, density and form, whilst respecting the site context. It is a high quality design that would significantly contribute to the local character and distinctiveness of the area. The re-facing the existing centre, entrances and car parks on Between Towns Road would also positively enhance the appearance of the shopping centre. Other significant public realm improvements to the streetscape of Between Towns Road are also proposed including widening the pavement, planting trees and creating informal areas for child's play within the proposed seating. It also focuses on and creating a pedestrian experience that finally links the John Allen Centre opposite. The existing car parks are rationalised and refurbished (albeit the latter does not require planning permission) following the demolition of the Castle multi-storey carpark. Adequate cycle parking and improved cycle lanes incorporated into the new public realm.

228. The provision of high density development is supported in the Primary District Centre and the new cluster of buildings would be visible in local and long distant views. The new tower would be the tallest building the City has considered in a very long time and the significance of this has not been underestimated. It is considered that at a local level there would be no harm to the setting of listed building or CA. In long distant views into and out of the City there would be some harm to the wider landscape setting of Oxford and views out of Oxford from St Mary's Church Or Carfax Tower but this is considered to be less than substantial harm. Furthermore any harm would be outweighed in this case by the significant public benefits of the proposed development in terms of regeneration of the Centre, provision of housing and provision of jobs.
229. The development would provide 226 residential flats on a windfall site in a mix of 1, 2 and 3 bed units which is considered a large number of units towards meeting Oxford's need for housing. The overall mix of units the generally accords with the balance of dwellings required and that any shortfall is outweighed by the benefits fo the development. Of these units 23% affordable housing would be provided contrary to Policy. However, robust evidence has been submitted which demonstrates that the scheme is unviable at higher provisions. It is considered on balance that the public benefits of development in terms of regeneration of the shopping centre, economic terms, provision of substantial number of housing units and public realm improvements, outweigh the under provision of affordable housing in this case and an exception to Policy should be made. The affordable housing would be secured via a legal agreement.
230. In other aspects the evidence submitted in the ES and supporting documents relating to biodiversity, flooding, air quality, landscaping, energy efficiency and sustainability and transport demonstrates that the development would be acceptable subject to conditions imposed.

231. The Officers therefore recommend that East Area Planning Committee approve the application in line with the recommendation at the head of this report, subject to the satisfactory completion (under authority delegated to the Head of Development Management) of a legal agreement under section 106 of the Town and Country Planning Act 1990.

CONDITIONS:

1. Time Limit for commencement.
2. Plans – in accordance with approved plans
3. Materials – samples agree prior each phase of construction (Excluding demolition)
4. Archaeology – WSI
5. Biodiversity – measures for wildlife
6. Demolition Method Statement for Site A & Nelson PH – details to be submitted prior commencement.
7. Construction Environmental Management Plan
8. Sustainability – in accordance with Energy Statement approved
9. Sustainability – Further details of CHP
10. Revised Drainage Strategy – including SUDs measures further details, prior construction excl. demolition
11. SUDs Maintenance Plan – prior occupation
12. Piling method statement – water infrastructure details
13. Landscape plan
14. Landscape – planting carry out after completion of each phase or substantial completion of whole development.
15. Landscape Management Plan.
16. Revised Arboricultural Method Statement AMS
17. Trees Hard Surfaces – tree roots
18. Trees Underground Services - tree roots
19. Trees Pits
20. Details of boundary treatment / entrance gates prior to occupation/ installation, Site A
21. Travel Plan – prior to occupation
22. Road Construction, Surface and Layout
23. Residential Cycle Parking Provision
24. Hotel Cycle Parking Provision
25. Car Parking Signage/Guidance System
26. Swept Path Drawings
27. Plan of Disabled Car Parking for Site D & Hotel
28. Construction Traffic Management Plan – details prior to commencement
29. Public Realm and highway works (full details, materials, Implementation)
30. Contamination – Watching brief as approved
31. Contamination – Remediation Strategy prior occupation
32. Contamination – Validation Report prior occupation
33. Architectural Recording of buildings to be demolished.
34. Commercial Units – restrict use A1/A3/A4
35. Details of shop fronts
36. Waste refuse & bin storage – further details prior to substantial completion

37. Community Employment Plan
38. Ventilation - carpark, Site A
39. Electric Vehicles charging points (residential)
40. Electric Vehicles (Commercial)
41. Construction Environmental Management Plan
42. Noise – residential (internal)
43. Noise – mechanical extraction/ plant
44. A3/ A4 use extraction/ plant – further details required - prior to proposal being brought into use.
45. Details of wayfinding and street furniture (inc totem)
46. Details of CCTV
47. Details of External Lighting
48. Public Art Strategy

Human Rights Act 1998

Officers have considered the Human Rights Act 1998 in reaching a recommendation to grant planning permission, subject to conditions. Officers have considered the potential interference with the rights of the owners/occupiers of surrounding properties under Article 8 and/or Article 1 of the First Protocol of the Act and consider that it is proportionate.

Officers have also considered the interference with the human rights of the applicant under Article 8 and/or Article 1 of the First Protocol caused by imposing conditions. Officers consider that the conditions are necessary to protect the rights and freedoms of others and to control the use of property in accordance with the general interest. The interference is therefore justifiable and proportionate.

Section 17 of the Crime and Disorder Act 1998

Officers have considered, with due regard, the likely effect of the proposal on the need to reduce crime and disorder as part of the determination of this application, in accordance with section 17 of the Crime and Disorder Act 1998. In reaching a recommendation to approve, officers consider that the proposal will not undermine crime prevention or the promotion of community safety.

Background Papers: 16/03006/FUL.

Date: 24th April 2017

Appendix 1a

Templars Square Shopping Centre, Bewtweens Towns Road

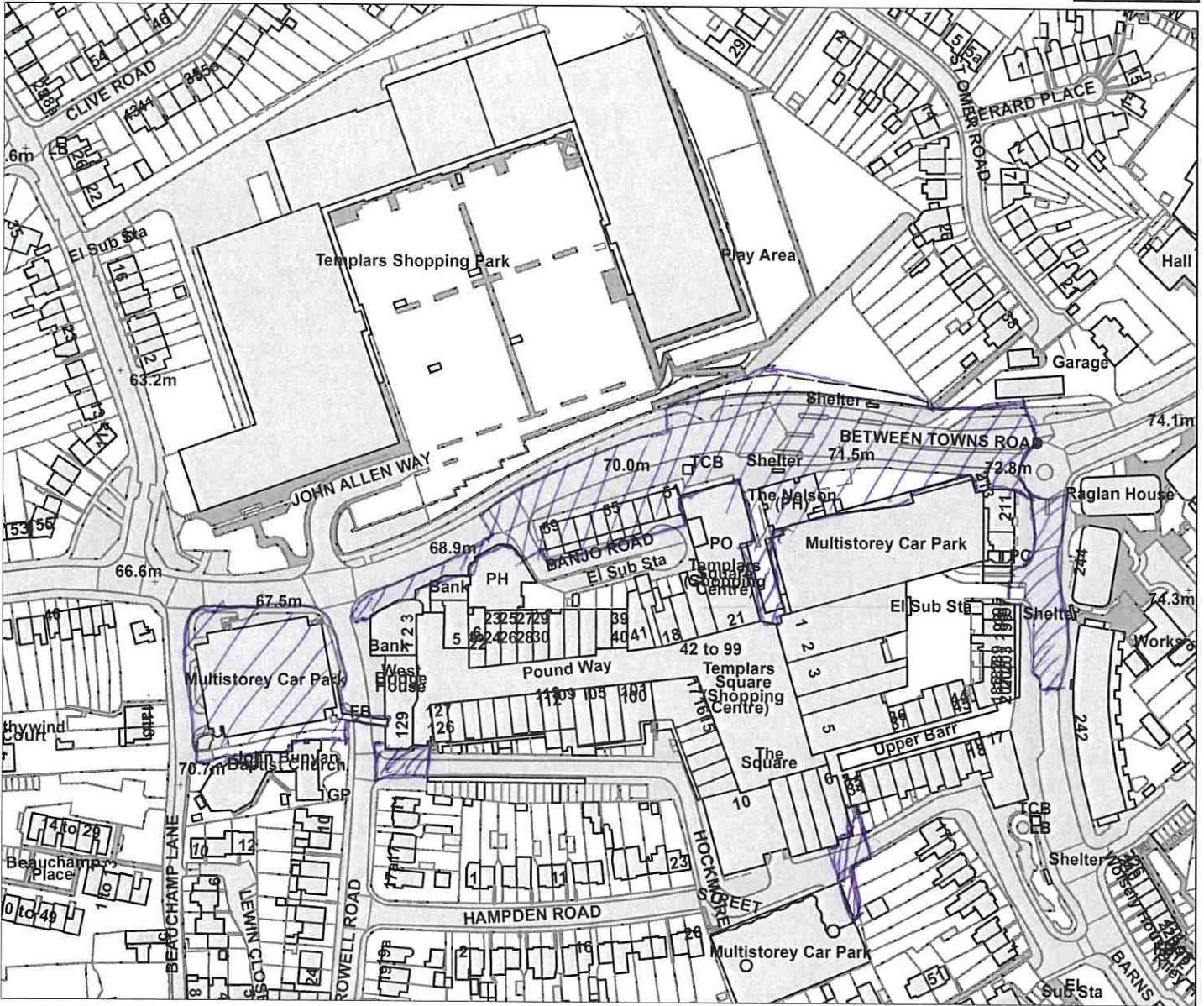

Legend

1:2443

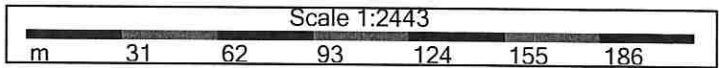

© Crown Copyright and database right 2013. Ordnance Survey 100019348.

Organisation	Oxford City Council
Department	City Development
Comments	
Date	26 June 2017
SLA Number	100019348

Appendix 1b

The copyright of this drawing is vested with Corstorphine & Wright Ltd and must not be copied or reproduced without the consent of the company.
 Figured dimensions only to be taken from this drawing. DO NOT SCALE.
 All contractors must visit the site and be responsible for checking all setting out dimensions and notifying the architect of any discrepancies prior to any manufacture or construction work.

NOTES:
 FOR DETAILED ROAD LAYOUT REFER TO TRANSPORT CONSULTANTS DRAWINGS
 FOR DETAILED HARD AND SOFT LANDSCAPE INFORMATION REFER TO LANDSCAPE ARCHITECTS DRAWINGS

- SITE LEGEND:-**
- OWNERSHIP BOUNDARY
 - PLANNING APPLICATION BOUNDARY
 - TREES TO BE RETAINED
 - TREES TO BE REMOVED
 - PROPOSED TREES
 - CENTRE ENTRANCE
 - GATEWAY ENTRANCE

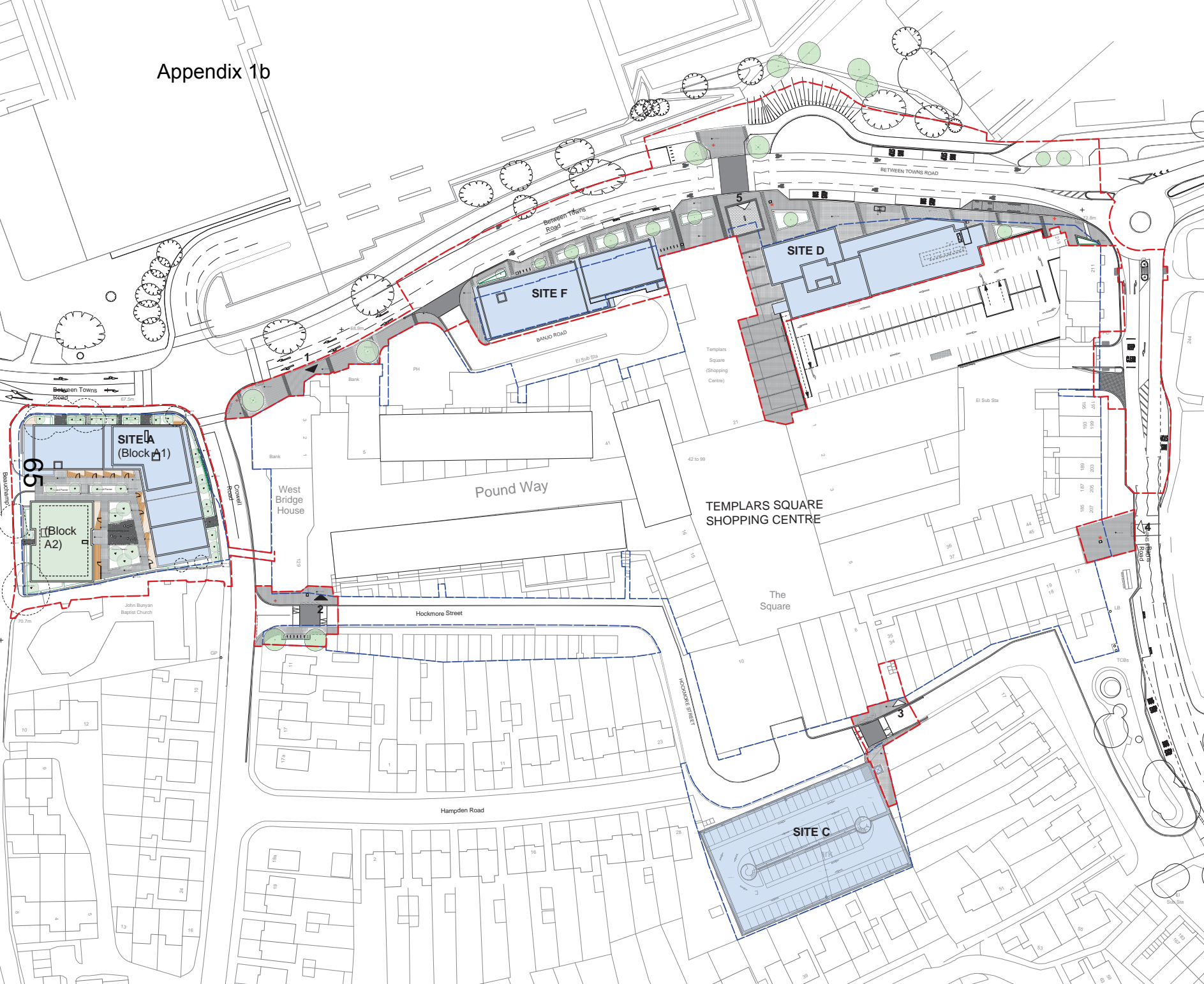

P-01	17.03.17	Updates to Highways, Landscaping	RBJ
P-00	16.11.16	Submitted for Planning	RBJ
REV	DATE	NOTES	CHK

PLANNING

Client: NewRiver

Project: Templars Square Cowley, Oxford

Drawing Title: Proposed Site Plan

Drawn	Checked	Paper Size	Scale	Date
RBJ	ML	A1	1:500	AUG 2016
Project No.	Sheeting No.	Revision		
12928	0200	P-01		

CORSTORPHINE + WRIGHT ARCHITECTS

Warwick
 London
 Birmingham
 Manchester
 Newcastle
 Canterbury
 Dublin

Brook Hall Brook Street Warwick CV34 4BL
 Tel. 01926 658444 www.corstorphine-wright.com

This page is intentionally left blank

OXFORDSHIRE COUNTY COUNCIL'S RESPONSE TO CONSULTATION ON THE FOLLOWING DEVELOPMENT PROPOSAL

District: Oxford City

Application no: 16/03006/FUL-2

Proposal: Mixed use phased development comprising residential (Use Class C3), hotel (Use Class C1), retail (Use Class A1/A3/A4) with associated car parking, demolition of car park, high level walkway and public house, public realm improvements, landscaping, highways and refurbishment of car parks and enhancement to shopping centre entrances. (amended information)(amended plans).

Location: Templars Square, Between Towns Road, Oxford.

Purpose of document

This report sets out Oxfordshire County Council's view on the proposal.

This report contains officer advice in the form of a strategic localities response and technical team response(s). Where local member have responded these have been attached by OCCs Major Planning Applications Team (planningconsultations@oxfordshire.gov.uk).

District: Oxford City

Application no: 16/03006/FUL-2

Proposal: Mixed use phased development comprising residential (Use Class C3), hotel (Use Class C1), retail (Use Class A1/A3/A4) with associated car parking, demolition of car park, high level walkway and public house, public realm improvements, landscaping, highways and refurbishment of car parks and enhancement to shopping centre entrances. (amended information)(amended plans).

Location: Templars Square, Between Towns Road, Oxford.

Strategic Comments

Comments:

The County Council supports the improvement and development of the city's district centres as sustainable development locations which are well connected to sustainable transport networks and provide a range of services and amenities within easy walking and cycling distance of the populations they serve.

The County Council therefore supports the principle of this development and considers that proposals to provide higher density residential development with low or no car parking is suitable given the area is highly accessible and parking controls can be introduced.

The County Council now removes the transport objection to this proposal. Full details are provided in the officer comments below.

Officer's Name: Amanda Jacobs

Officer's Title: Senior Planning Officer

Date: 21 April 2017

District: Oxford City

Application no: 16/03006/FUL-2

Proposal: Mixed use phased development comprising residential (Use Class C3), hotel (Use Class C1), retail (Use Class A1/A3/A4) with associated car parking, demolition of car park, high level walkway and public house, public realm improvements, landscaping, highways and refurbishment of car parks and enhancement to shopping centre entrances. (amended information)(amended plans).

Location: Templars Square, Between Towns Road, Oxford.

Transport

Recommendation:

No objection subject to conditions

Key issues:

- The County Council, City Council and developer will need to agree a way to secure specific funding towards a Controlled Parking Zone and delivery of public realm and transport improvements in the context of the CIL regulations.
- The County Council has put forward a number of further comments on the public realm and highway proposals which will need to be incorporated into final designs linked to the Section 278 Agreement.

Legal agreement required to secure:

The applicant is required to enter into a Section 278 Agreement (of the Highways Act 1980) linked to proposed public realm and highway changes on Between Towns Road and Barns Road and any other highway changes required to mitigate the impact of the proposed development. As part of the Section 278 Agreement, the applicant is required to submit drawings for technical approval from the Highway Authority.

A Section 278 Agreement must be entered into between the applicant and the County Council in order to secure funding of £92,000 towards the implementation of a Controlled Parking Zone.

It should be noted that a S278 agreement secured through a S106 agreement will not be possible in this case as this would contravene the CIL regulations. The S278 agreement will therefore need to be entered into prior to grant of planning consent.

A Section 106 Agreement must be entered into between the applicant and the County Council in order to secure funding of £34,848 for bus stop poles, flags and Real-Time Information displays (four of each). This does not include the cost of four new and replacement Landmark advertising shelters, similar to what is currently provided in Headington and Summertown district centres, which must be agreed separately with Oxford City Council.

A cost of £4,000 to carry out statutory consultation to amend the Traffic Regulation Order for the double yellow lines along Between Towns Road, and relocate the pedestrian crossing and introduce a loading bay on Between Towns Road, must be met through a Unilateral Undertaking.

Travel plan monitoring fees of £1,240 are also required.

Conditions:

Road Construction, Surface and Layout

Prior to the commencement of the development hereby approved, full specification details of Between Towns Road, Barns Road and Hockmore Street including construction, surfacing, layout incorporating additional cycle lanes and cycle priority at junctions, drainage and road markings, shall be submitted to and approved in writing by the Local Planning Authority. Thereafter and prior to the first occupation of Phase 1 of the development shall be constructed in accordance with the approved details.

Reason: In the interests of highway safety, to ensure a satisfactory standard of construction and layout for the development and to comply with Government guidance contained within the National Planning Policy Framework.

Travel Plan

The submitted travel plan will be revised in line with comments made on it and resubmitted to the Local Planning Authority for approval before first occupation.

The submitted travel plan statement for the proposed hotel will be revised and resubmitted for approval by the Local Planning Authority before first occupation of the site.

Prior to first occupation a Travel Information Pack shall be submitted to and approved by the Local Planning Authority. The first residents of each dwelling shall be provided with a copy of the approved Travel Information Pack.

Reason: In the interests of sustainability, to ensure a satisfactory form of development and to comply with Government guidance contained within the National Planning Policy Framework.

Residential Cycle Parking Provision

Prior to the first use or occupation of the development hereby permitted, covered cycle parking facilities shall be provided for site D and F in accordance with details which shall be firstly submitted to and approved in writing by the Local Planning Authority. Thereafter, the covered cycle parking facilities shall be permanently retained and maintained for the parking of cycles in connection with the development.

Reason: In the interests of sustainability, to ensure a satisfactory form of development and to comply with Government guidance contained within the National Planning Policy Framework.

Hotel Cycle Parking Provision

Prior to the first use or occupation of the development hereby permitted, covered cycle parking facilities shall be provided for the hotel in accordance with details which shall be firstly submitted to and approved in writing by the Local Planning Authority. Thereafter, the covered cycle parking facilities shall be permanently retained and maintained for the parking of cycles in connection with the development.

Reason: In the interests of sustainability, to ensure a satisfactory form of development and to comply with Government guidance contained within the National Planning Policy Framework.

Car Parking Signage/Guidance System

Prior to the commencement of the development hereby approved, full specification details of car parking signage/guidance shall be submitted to and approved in writing by the Local Planning Authority. Thereafter and prior to the first occupation of Phase 1 of the development shall be constructed in accordance with the approved details.

Reason: In the interest of highway safety and to mitigate the impact of the development on the surrounding network.

Swept Path Drawings

Before the development permitted is commenced a swept path analysis shall be submitted to, and approved in writing by, the Local Planning Authority to demonstrate that a 12.5m public transport vehicle can safely and easily make a U-turn when using the Between Towns Road bus turning area.

Reason: In the interest of highway safety.

Plan of Disabled Car Parking

Prior to the commencement of the development hereby approved, a plan showing car parking provision for disabled vehicles to be accommodated within Site D, shall be submitted to and approved in writing by the Local Planning Authority. Thereafter, and prior to the first occupation of the development, the parking spaces shall be laid out, surfaced, drained and completed in accordance with the approved details and shall be retained for the parking of vehicles at all times thereafter.

Reason: In the interests of highway safety, to ensure the provision of off-street car parking and to comply with Government guidance contained within the National Planning Policy Framework.

Drainage

Development shall not begin until a surface water drainage scheme for the site, based on sustainable drainage principles and an assessment of the hydrological and hydro-geological context of the development, has been submitted to and approved in writing by the Local Planning Authority. The scheme shall subsequently be implemented in accordance with the approved details before the development is completed. The scheme shall also include:

- Discharge Rates
- Discharge Volumes
- Maintenance and management of SUDS features (this may be secured by a Section 106 Agreement)
- Sizing of features – attenuation volume
- Infiltration in accordance with BRE365
- Detailed drainage layout with pipe numbers
- SUDS (list the suds features mentioned within the FRA to ensure they are carried forward into the detailed drainage strategy)
- Network drainage calculations
- Phasing

Reason: To prevent flooding affecting the highway

Construction Traffic Management Plan (CTMP)

A Construction Traffic Management Plan should be submitted to the Local Planning Authority and agreed prior to commencement of works. This should identify;

- The routing of construction vehicles and management of their movement into and out of the site by a qualified and certificated banksman,
- Access arrangements and times of movement of construction vehicles (to minimise the impact on the surrounding highway network),
- Details of wheel cleaning / wash facilities to prevent mud, etc from migrating on to the adjacent highway,
- Contact details for the Site Supervisor responsible for on-site works,
- Travel initiatives for site related worker vehicles,
- Details of times for construction traffic and delivery vehicles, which must be outside network peak and school peak hours,
- Engagement with local residents and neighbours.

Reason: In the interests of highway safety and to mitigate the impact of construction vehicles on the surrounding network, road infrastructure and local residents, particularly at peak traffic times.

Informatives:

None

Detailed comments:

The following should be read in conjunction with the County Council's previous response which was submitted in January 2017.

Public realm and highway works

Public realm and highway works in the vicinity of the site are proposed to improve the street scene and accessibility to the site for all modes and to better integrate the site with the immediate surrounding area. These improvements must be designed and built wholly at the developer's expense and delivered as part of the development so they are fully available before completion. This requirement will be enforced through a S278 agreement.

In response to comments made by the County Council a number of changes have been made to the highway and public realm proposals along Between Towns Road and Barns Road. Updated proposals are shown in '*Landscape & Public Realm Ground Level GA Plan (Revision H)*'. The County Council has further comments on the updated proposals, as set out below, and expects these to be incorporated at detail design stage.

Cycle lanes

Proposals now include 2m advisory cycle lanes in both directions adjacent to the development on Between Towns Road. Further improvements are however required to continue cycle lanes up to, and where possible, through junctions to reaffirm cycle priority and safety. Suggested improvements include:

- Extending the eastbound cycle lane further back to the Crowell Road signal junction and given the potential for (disabled) vehicles to park on this section of Between Towns Road consideration should be given to providing a short section of segregated

cycle lane that would then re-join the carriageway before the pedestrian crossing. This will require suitable transition between on- and off-carriageway cycling to ensure cycle safety and convenience.

- In terms of the eastbound approach to the Between Towns Road/Barns Road roundabout there may be the potential to provide both an ahead and central cycle lane to help cyclists approaching and travelling through the roundabout. This would be similar to what is provided at The Plain Roundabout in central Oxford, which has had a positive impact on cycle priority at the junction.
- The westbound cycle lane should be extended to the Crowell Road signal junction, albeit the narrow footway and traffic lanes means it may only be possible to do this as far as Banjo Road without a more fundamental junction improvement scheme.
- In addition to the above, cycle solar studs on both sides of Between Towns Road should also be considered in order to emphasis cycle priority. Again, this has been implemented at The Plain and is also part of the County Council's Access to Headington proposals.

The County Council's transport strategy identifies both Barns Road and the entire section of Between Towns Road as either Cycle Super or Cycle Super Route. The County Council may therefore also request CIL funding from Oxford City Council in order to upgrade further sections of these corridors and more specifically, routes beyond the scope of the development's proposals.

Disabled parking

The proposed 20mins parking bays on Between Town Road (next to the taxi rank) should instead be for disabled parking only with all other retail parking taking place off-street. This will provide some disabled parking where it is likely to be needed and will also reduce the potential for disabled parking on Between Towns Road e.g. on double-yellow lines.

Improvements to the bus stop facilities on B4495 Between Towns Road

It is expected that the developer will upgrade bus stops and facilities so they are a higher specification than currently provided i.e. similar to what is provided in Summertown and Headington district centres.

As 4 stops are proposed (and required) this means 4 new and replacement shelters (assuming the existing ones cannot be reused), 4 poles and flags and 4 Real-Time Information displays. These will need to be to 'premium' route standard.

Bus stop clear ways will require formal statutory consultation and will need to include the bus turn-around to ensure this is not used inappropriately.

Updated swept path drawings are also required to confirm that buses can still U-turn with more recent alterations made. This is conditioned.

Traffic impact

In its initial response the County Council raised concerns over the potential for proposals to have a negative impact on traffic flows on Between Towns Road and Barns Road in particular. The revised plans submitted now include a number of measures to help keep traffic moving, which is considered important given Barns Road is a Rapid Transit route, for example.

Proposals are shown in '*Landscape & Public Realm Ground Level GA Plan (Revision H)*', and include widening approaches at the Between Towns Road / Barns Road mini-roundabout and extending the left-turn filter lane for access into the Barns Road car park. These measures along with improved signing (see comments on VMS below) will help to reduce the potential for additional congestion to occur as a result of more intensive use of the Barns Road car park.

In the county council's original response concerns were also raised about the impact of additional development traffic on the operation of the Between Towns Road / Crowell Road traffic signal junction, given traffic modelling undertaken in support of the application confirmed that two arms would be operating over 90% saturation (and so beyond a level of saturation that is considered to be acceptable). In response the transport consultant confirmed that they had modelled the right turn movement out of Templars Shopping Park every cycle despite the fact that it only appears when called. The model has now been updated to reflect more closely on-street behaviour and as a result this predicts that the junction's level of saturation would not exceed 90%, which is considered more acceptable. Nonetheless, it is possible to see a further improvement with minor alterations to signal timings which the county council can implement should the development go ahead.

It should also be noted that the traffic impact assessment has not considered the positive impacts that are expected as a result of the development and so assumes a worst case scenario. For example, public realm and alterations to parking on Between Towns Road are likely to reduce 'edge friction' which is currently caused by on-street parking on both sides of the road. Improvements to public transport, walking and cycling and the introduction of a Controlled Parking Zone will all help to remove some traffic from the area and reduce the potential for any further growth in background traffic.

Variable Message Signing

As commented previously, the County Council supports proposals to improve car park signage, particularly if this helps to make more efficient use of all car parks and reduces the potential for any blocking back onto the highway (given the potential for car parks to operate close to capacity more frequently).

Limited details have been submitted as to what exactly is being proposed and it is not clear at this stage whether VMS or a more basic car park guidance system would be more suitable. Detailed proposals are therefore required before the County Council can consider proposals properly and improvements must be designed and built wholly at the developer's expense and to the County Council's specifications and standards.

Residential car parking

As noted previously, the County Council does not consider that use of the 29 parking spaces allocated within the Barns Road car park to flats at Site A would be convenient for residents of those flats and consequently are not likely to be well used. However as noted above, with the highways mitigation measures now proposed, and provided that appropriate on-street parking controls are installed, it is not considered that the demand for retail parking during peak times would be likely to lead to a significant detrimental impact on traffic flows. Therefore, the County Council does not object to the proposed allocation of residential parking spaces.

A single disabled parking space is to be provided within the car park at Site A. This space is appropriately located in close proximity to the entrance of the accessible apartment at that site.

The refurbishment of the Barns Road and Knights car parks (Hockmore Street) does not form part of this application. Consequently it is not clear how many disabled parking spaces are to be provided within those car parks for both the residential and commercial side of the development.

The Adopted Parking Standards SPD sets out that, for commercial uses, 5% of parking should be designated for disabled people.

Details on the number of disabled spaces and their layout for the residential units at Site D are required and this has been conditioned.

Need for a Controlled Parking Zone

The applicant proposes a low-car scheme which includes car-free elements however without suitable parking controls in place, the low car nature of the development cannot be enforced. The development would therefore be likely to lead to an increasing demand for overspill on-street parking which in turn is likely to lead to detrimental impacts on the safe and convenient operation of the highway and would be unacceptable. Furthermore, without parking controls the potential for peak spreading identified within the TA would be less likely to occur which would result in increased traffic and overspill parking associated with the development during the busiest times.

Also, as noted in the County Council's previous response to the application, the proposed flats at Site F are not to be provided with any dedicated parking spaces and as such should be considered a 'car free' development. Policy HP16 of Oxford City Council's Sites and Housing Plan outlines that permission will only be granted for car-free or low-car developments such as this where they are located within a Controlled Parking Zone (CPZ). This is required in order to ensure that the low-car or car-free nature of the development can be enforced. Therefore, since Site F is not to be provided with any dedicated parking spaces, the development would be contrary to Policy HP16 in the absence of suitable parking controls to prevent unacceptable overspill parking.

As noted in the sections above, the County Council would not be opposed to the proposed allocation of parking spaces for the residential units and the reduction of parking available for retail uses on the basis that parking restrictions could be implemented locally in order to control the parking demand.

With this in mind the County Council requests a contribution of £92,000 from the applicant in order to install a CPZ. This is required both to ensure that the development is policy compliant and as direct mitigation against the development's likely highways impacts. Without this County Council considers that the development's impact would be severe and would object to the application.

Parking layout

We note that the parking layout has been reviewed in order to meet the minimum dimensions required under the County Council's Design Guide for New Residential Developments as far as possible.

Residential cycle parking

We note that the layout of the cycle parking in the southwest corner of Site A has been reviewed in order to improve accessibility.

We also note that the cycle parking provision for Site F has been relocated to a communal storage area on the first floor. The County Council considers that this is an improvement to the previous proposals for cycle storage to be accommodated within each individual flat. As with the cycle parking at Site D, which is located within the basement, residents would be required to access the cycle store via a lift.

The County Council has requested that a ramp is provided for access to these cycle parking areas. However, if this is not possible due to site constraints, a lift can be considered acceptable provided that lifts have minimum dimensions of 1.2 by 2.3 metres, with a minimum door opening of 1000mm in order to accommodate all types of cycle.

Furthermore, best practice guidance also sets out that where cycle parking is located inside a building it should have wide doorways and spacious corridors. Accessing the parking area should involve passing through no more than two sets of doors, with a recommended minimum external door width of 2 metres. Any door to a cycle parking area should be automated – push button or pressure pad operated for ease of use.

It would appear that the plans may need some further alterations to accommodate these measures and so detailed plans of residential cycle parking have been conditioned.

Public / Retail cycle parking

The application form suggests that the level of public cycle parking to be provided for the Shopping Centre will remain unchanged, and whilst we note that use of existing cycle parking spaces around the Centre is variable i.e. spaces on Crowell Road and Barns Road tend to be less well used compared to spaces on Between Town Road, the redevelopment and improved cycle facilities and public realm are likely to result in more users cycling to the Centre. An increase in more conveniently located cycle parking spaces is therefore considered essential to accommodate the likely increase in demand for cycle parking and every opportunity must be taken to provide additional spaces when working through the detailed design of the public realm and highway improvements.

In addition, the Adopted Parking Standards sets out that one cycle parking space per five staff, plus one space per one resident staff, should be provided for at the hotel. This is conditioned.

Travel Plan

An updated residential travel plan has been submitted along with a travel plan statement for the proposed hotel. The updated travel plan is contained in the form of a technical note. Further comments are below and final travel plans have been conditioned.

From the travel plan point of view nothing has been submitted for the A1, A3, A4 element of the scheme. As such details of the GFA for this element should be provided to help us to assess if there will be a travel plan requirement.

- Para 2.3.5 - as this is a residential travel plan it should be focusing on residents. This paragraph mentions customers of A3 units? We have no details of what A3 units are planned as part of this development. We will need these details to assess if there will be a travel plan requirement, this should be expressed in terms of the GFA of these elements.
- Commitment to conduct a new baseline survey and review the Travel Plan in light of the survey results within three months of occupation or, for residential developments, once a certain percentage of the site is occupied. Please include the proposed build rate for this development in the travel plan and the likely number of occupiers.
- Template of residents' travel survey questions to be included in the appendix.
- The Travel Plan should also contain a commitment to monitoring of the Travel Plan at least every two years (for example, in Years 1, 3 and 5 or for longer if requested), The survey results should be analysed and submitted to Oxfordshire County Council within one month of the survey completion.
- Clear targets should be set to reduce the percentage of site users travelling to / from the site by SOV to initial baseline survey. These targets should be set to increase the percentage of travel by other modes including walking, cycling, public transport and car share. The combination of these targets for each mode should add up to 100% in total. Until the first survey has taken place 2011 Census data already included in the plan can be used to set the baseline.
- Details of planned parking provision for the development for vehicles as well as cycles.
- The action plan will need to include a mixture of short, medium and longer term objectives which form a credible package of measures that will enable the travel plan to achieve its aims / objectives.
- Travel plan actions should be S.M.A.R.T.
- Details of how the Travel Plan Coordinator will be identified and recruited and details of what their role will be should be included.

Drainage

Development shall not begin until a surface water drainage scheme for the site, based on sustainable drainage principles and an assessment of the hydrological and hydro-geological context of the development, has been submitted to and approved in writing by the Local Planning Authority. This has been conditioned.

All the surface water discharges go to Thames Water's surface water sewers which are near capacity therefore reductions to these sewers are essential.

Officer's Name: Stewart Wilson

Officer's Title: Principal Transport Planner

Date: 13 April 2017

District: Oxford City

Application no: 16/03006/FUL-2

Proposal: Mixed use phased development comprising residential (Use Class C3), hotel (Use Class C1), retail (Use Class A1/A3/A4) with associated car parking, demolition of car park, high level walkway and public house, public realm improvements, landscaping, highways and refurbishment of car parks and enhancement to shopping centre entrances. (amended information)(amended plans).

Location: Templars Square, Between Towns Road, Oxford.

Economy and Skills

Recommendation:

No objection subject to conditions

Key issues:

- The construction of the proposed development will create around 153 FTE jobs per year in construction and a further 57 FTE jobs through the hotel and A3 floor space
- The level of employment generated on this strategic development site will require the developers to prepare and implement a Community Employment Plan

Legal agreement required to secure:

Conditions:

- The developers will be required to prepare and implement, with local authorities and skills providers, a Community Employment Plan (CEP) that will seek to mitigate the impacts of development through ensuring that local people can better access the training (including apprenticeships) and job opportunities arising from the development. CEP's should relate to outcomes from both the construction and the end user phase.

Informatives:

Detailed comments:

The documents submitted in support of the planning application notes the creation of around 153 FTE jobs per year in construction and a further 57 FTE jobs through the hotel and A3 floor space.

The Socio-Economics in the Environmental Statement also note that the site is on the edge of one of the most deprived areas of the country – Blackbird Leys. This development lends itself to the creation of employment opportunities in the local area, which is of potential benefit to local residents.

The [Oxfordshire Local Enterprise Partnership](#) (OxLEP) and partners have agreed, through the City Deal and Strategic Economic Plan to deliver significant levels of economic growth

Oxfordshire has made progress through programmes including [Oxfordshire Business Support](#)¹, the [Oxfordshire Apprenticeship programme](#)², [O2i](#)³ and [Invest in Oxfordshire](#)⁴.

Recent policy initiatives relating to skills development are contained in:

- The Oxfordshire City Deal
- Oxfordshire European Structural Investment Fund (ESIF) Strategy
- Strategic Economic Plan – the refresh of which is currently underway

The Oxfordshire Skills Strategy has the following key strategic priorities to 2020:

- To meet the needs of local employers through a more integrated and responsive approach to education and training
- Creating the 'skills continuum' to support young people through their learning journey
- Up-skilling and improving the chances of young people and adults marginalised or disadvantaged from work
- To increase the number of apprenticeship opportunities
- To explore how we can better retain graduates within Oxfordshire to meet the demand for the higher level skills our businesses need

Employment and skills planning justification

Oxfordshire has a 'tight labour market', comprising of one of the lowest national claimant counts for Job Seekers Allowance⁵, alongside 'pockets of deprivation' in which there are relatively high levels of unemployment. Improving local skills and employment outcomes will not only drive forward the local economy, but will have far reaching effects in improving the social and economic outcomes of individuals currently marginalised from the workforce.

The Government advice on planning policy set out in the National Planning Policy Framework states that 'significant weight should be placed on the need to support economic growth through the planning system'.

Seeking commitments to the development of skills and the provision of job opportunities through Community Employment Plans (CEP's) can help to achieve this vision and to ensure that developments contribute to economic growth.

Through CEP's, Local Planning Authorities can work together with the Local Enterprise Partnership, the Skills Board and partners to ensure the maximum benefits in terms of new jobs. Thereby fully utilising the potential within the planning system to support and drive sustainable local economic growth.

¹ Oxfordshire Business Support is the Growth Hub for Oxfordshire, providing business support, specialist advice and guidance

² The Oxfordshire Apprenticeship programme promotes apprenticeships to employers and potential apprentices. It supports employers through the process of taking on an apprentice.

³ O2i Opportunities to Inspire builds links between employers and education across Oxfordshire in order to inspire the future workforce. It offers an online platform so that volunteers from any sector can discover opportunities to inspire and inform young people

⁴ Invest in Oxfordshire provides tailored assistance to place and grow businesses in Oxfordshire

⁵ JSA claimant count in February 2016 for Oxfordshire was 2,695 (rate of 0.6)

As well as supporting sustainable economic growth, CEP's provide the opportunity to more closely align the new jobs created from a major development, the local labour market and skills providers. Thus ensuring maximum benefits in terms of new jobs, apprenticeships, traineeships, work experience and local supply chains.

Officer's Name: Sarah Beal

Officer's Title: Economic Development Coordinator

Date: 06 April 2017

This page is intentionally left blank

This page is intentionally left blank

This page is intentionally left blank

This page is intentionally left blank

This page is intentionally left blank

This page is intentionally left blank

This page is intentionally left blank

This page is intentionally left blank

This page is intentionally left blank

This page is intentionally left blank

APPENDIX 3

Templars Square Cowley – Comments

Commenters:

Support

- 34 Bailey Road, Oxford
- 203 Campbell Road, Oxford

Neither object nor support:

- 11 The Grates, Oxford
- 200 Headington Road, Oxford
- John Bunyan Baptist Church, Oxford

Object

- 53 Bulan Road
- 139 Church Cowley Road, Oxford
- 42 Church Cowley Road, Oxford
- 18 Church Hill Road, Oxford
- 16 Beauchamp Lane, Oxford
- 41 Beauchamp Place, Oxford
- 11 Hampden Road, Oxford
- 35 Florence Park Road, Oxford
- 5 Rymers Lane, Oxford
- Barnes Place
- 44 Beauchamp Place
- 44 Church Cowley Road
- 52 Church Cowley Road
- 11 Hockmore Street
- 13 Hockmore Street
- 9 Hockmore Street
- 10 Lewin Close
- 3 Lewin Close
- 3 Willow Way
- Ark T Centre
- 42 Beauchamp Place
- 13 Church Hill Road
- 22 Cornwallis Road
- 38 Crowell Road
- Oxford Preservation Trust
- 16 Pound House, Pound Way
- 4 Rymers Lane
- 39 The Grates
- 9 Wykeham Crescent
- 5 Coleridge Close
- 1A Beauchamp Lane

Overall there is a general support for the regeneration of the shopping centre however main concerns are:

- Dislike for the height and massing of the development
- Increase in traffic and congestion
- Detrimental impact on the conservation area

Comments:

Transport:

Adverse Car Impact

- Increase in car traffic
 - o Safety risk to pedestrians and cyclists
- Witney-Oxford-Cowley Rail Line
 - o Restoration of this line is critical to achieving traffic reductions in this area
- A Virtual Shopping Street of local businesses would reduce car traffic
- Figures supplied do not reflect the problems at peak times with long traffic queues in either direction

Parking

- Car parking charges should not be high as if they are it will force visitors to park on surrounding residential roads.
- Not enough parking for flats
 - o Shortfall of 48 parking spaces for residents in block of flats
- More car parking will be needed for shoppers if this development is successful
- New flats should be declared car free
- A CPZ will be necessary to prevent inappropriate on-street parking by those using the improved centre. It will also encourage the use of public transport
- Car parks will need to be open 24/7
- Potential abuse of Beauchamp Place private car park
- Popular car park is being demolished
- Reducing parking to Church and Ark T centre which is needed
 - o Ask for possible car parking specifically for the Church and Ark T centre below new flats
 - o Consideration is needed for those attending weddings and funerals
- An accessible park and ride site is needed nearby
- Little place for even current residents to park due to the narrow roads and closeness of the houses let alone the visitors to the flats and tradespeople

Cycle Super Route

- Question as to whether the development will include the creation of the Cycle Super Route on Between Towns Road as Cowley Centre is currently difficult to access by cycle.
- Should be achieved through a Section 278
- Advanced Stop Lines needed

Cycling and Pedestrians

- Cycling and pedestrian routes are currently inadequate in this area and a more detailed submission as to a range of measures to tackle this is needed.
- Looks as if no cycle parking is included

- Cowley cyclists prefer pavements so the narrowing of the roads to provide cycle paths would cause even more problems.

Suggested Road improvements

- Suggestion to make the mini roundabout two lanes and for turning on to Barnes Road and right to carry on over – in order to improve car traffic
- Hatched Box junction at Beauchamp Lane – Between Towns Road – Church Cowley Road – Rymers Lane to deter traffic from seeking to use this junction in rush hours
- Hatched box at junction Between Towns Road, Crowell Road and John Allen Way.
- Diagonal pedestrian route to be marked from the Rymers Lane side of John Allen Way to the south side Between Towns Road.
- Advanced stop lines are needed on Oxford Road at the junction with Between Towns Road. This would particularly help cyclists going to Templars Square Shopping Centre and out to East Oxford Business Park. Also on Garsington Road at the junction with Hollow Way.
- New bus turning circle is welcomed
- No mention of CIL money to improve pedestrian crossing at Between Towns Road/Crowell Road and John Allen Centre
- The road junction at Between Towns Road/Crowell Road should be widened to make an extra lane for traffic from Littlemore to Turn Right.

Sustainable Transport

- Should have allocation of car club parking spaces
- Provision of electric charging points for vehicles

Housing:

Flats:

- Providing more housing in Cowley is an important contribution to the local area
- Need for family housing not flats
- Not enough green space for flats, density is too high
- No play area for children in apartments
- No public community facilities for the residents of the proposed accommodation locally, they desperately need improving
- Increase in population will put pressure on existing public services and infrastructure

Affordable Housing

- It is important to provide affordable housing in Cowley.
 - o Especially true for 'regeneration' projects like this so locals are not priced out of the area.
 - o Developers should meet the affordable housing target and planning committee should hold the applicants to this target.

Social and Keyworker Housing:

- Would support the housing in the new development being entirely social and keyworker shared ownership housing

- No private development at all
- 50% social 50% keyworker housing recommendation
- Social housing should be provided not a hotel

Environment:

- Must be sustainable with passivhaus standards for all buildings
- More renewable energy, adequate insulation and improved drainage capacity

Noise/Pollution

- Pollution levels are already high, congestion will increase this
- Noise from building work may disrupt the music recording studio Ark T use

Trees

- Large trees are needed not the small ones on plan
- Further landscaping should be provided including more trees
- Large mature tree beside entrance to the car park and the church on Beauchamp Lane is around 50 years old. They strongly oppose felling the tree and hope it is maintained as is beneficial to the view.

Hotel:

- Do not support hotel on site
 - o Housing for keyworkers (shared ownership) and social housing are both needed more
- No mention of provision for cycle hire or for covered cycle parking for hotel visitors
- High risk venture given the uncertain economic conditions resulting from Brexit
- Unable to detect a pressing case for an additional hotel in this location, travel lodge, four pillars, and premier inn nearby
- No parking for Hotel
- The Hotel should be relocated to the 7 storey area at castle street car park

Overlooking/Loss of Light:

- The flats will overlook the rear garden of 42 Church Cowley Road
- Overlooking into neighbouring houses causing a reduction of light
- Morning sun will be blocked by height of development
- Overlooking concern from balconies and windows looking straight into windows of 3 Beauchamp Lane
- New flats could obstruct light and outlook to John Bunyan Baptist Church
- Concern that proposed walkway will affect the light and privacy of Hockmore Street residents
- Concern the height of the building will obstruct the light coming in to the Ark T art project room and café area which are two important spaces for community work
- Potential overshadowing concern for 4 Rymers Lane

Public House:

- No need for a new public house, it would produce antisocial noise and disturbance late at night

Height, Scale, and Visual Appearance:

Height

- Object to the proposed height of the redevelopment of Templar Square
- Site D 48 meters high and 15 storeys
 - o This would dwarf nearby Hockmore Tower a prominent 7 storey high rise
 - o Elsewhere in Oxford and around the country high rise projects are being abandoned
- OPT are concerned with the height and mass of the development. It dismisses the impact it will have within the views of and from Oxford.
 - o Templar Square is within the 360 degree of hills which surround the city and make it special and they do not share the view that it is outside or will not impact Oxford.
 - o Hockley Tower is viewable from St Mary's Tower and therefore an assessment on the character and enjoyment of this and other public views needs to be considered.

Scale/Conservation Area

- Scale is at odds with the smaller scale of buildings within the conservation area
- Development dominates the skyline dwarfing and overshadowing the small listed thatch cottage and semi-detached houses opposite
- Out of scale and character
- Beauchamp Lane is a conservation area and this should be considered
- Substantial increase in building mass, detrimental impact on the appearance of area and public transport
- In the Sites and Housing Plan 2011-2026 (adopted in 2013) Oxford Local Plan, B2.32 specifically states 'the design of development should consider the special character of Beauchamp Lane Conservation Area'. This hasn't been adequately considered.
- Out of proportion with area in terms of density and height
- Site D and F are overpowering as well as site A despite the fact it is staggered.

Appearance

Positive

- Plans look good, will update a very out dated looking site.
- Improving the public space on Between Towns Road is an important contribution to the local area

Negative

- Is 'hideous' and will be detrimental to the aesthetic of the area.
- It is bulky, modern and tall
- Huge contrast to thatched cottage

- Plan does not show the distance from new boundary wall facing the church
- The design is bulky and will dominate the area in a manner the car park currently doesn't
- The development would be over-bearing and disproportionate to its surroundings
- The tower block would seriously impair the local environment, particularly historic Beauchamp Lane
- the neighbourhood is being railroaded at the expense of character, community cohesion, quality of life, health and basic sustainability
- There is an opportunity to create something special for Cowley and this is not putting Cowley on the map.
- The design is 'old-fashioned, ugly and ripe to rapidly become Oxford's new painful eyesore'.
- Will destroy the character of Oxford, not improve it.
- The flats would detract from the 'lovely ambience' of the small historic area of old Church Cowley

Comments on re-consultation received do not in general raise any new issues. The following additional comments are:

Regeneration

- The owners want to spend 60 million pounds on our shopping centre, to vastly improve the mix of what we have to offer at Templars Square, it will massively improve the look of the area at street level, and provide a nicer experience to those visiting. We must embrace this opportunity to provide East Oxford with a shopping area to be proud of. It will of course provide more jobs for local residents, and bring more money to the area, that has been one of the most deprived in Oxford, and probably Oxfordshire.
- Overall, more can be done to reduce reliance on the car in the area. The current planning application should be amended to take this fully into account and to demonstrate how it is seeking to prioritize walking, cycling and public transport.
- The wider Vision is not clear within the submitted information.

CYCLOX We strongly object to the amended application, because of its deficiencies in cycling provision. Proposals fall short of standards for a cycle Super Route, proposals indicate merely advisory lanes, not mandatory. The heavily trafficked roundabout Barns Road-B4495 as currently conceived will be wholly unsuitable for less confident and less experienced bike users. Lack of protection that will be afforded westbound to bike users turning right into Barns Road. No priority given to active travel modes. Nowhere in either the original or the amended application, nor in the County Highways responses, is there any reference to the likely impact of e-bikes. The quantity and quality of public cycle parking spaces at strong desire-locations are underspecified for the probable demand.

Oxford Preservation Trust (OPT) does not oppose the redevelopment of Templars Square and its regeneration with a mixed use scheme. However, in recent years the

approach to existing high buildings such as the Krebs's Building in the Science Area has been to demolish them. With new building, such as the Blavatnik School, developers were asked to be discreet in the view. The City Council is departing from this approach, so that rather than demolishing Hockley Tower, which might have been the approach, a higher neighbour is now envisaged. The impact of adding tall buildings within Oxford should not be done lightly and we are concerned to see a development coming forward of this considerable mass and great height in a way which somewhat dismisses the impact it will have within the views of, and from, Oxford. Indeed, in parts of the documentation there is the suggestion that this is a site outside Oxford. Templars Square is within the 360 degree of hills which surround the City and make it special and we do not share the view that it is outside and/or will not impact on Oxford. It is, of course, also immediately adjacent to the Beauchamp Lane Conservation Area.

What is proposed is a building/s which will be an addition to the skyline and are higher than Hockley Tower [sic], adding to the overall height and mass. Adding any tall buildings within Oxford must be handled with very great care.

We refer to the documentation TVIA and the Wessex Archaeology Heritage Assessment. We are very familiar with the various views of Oxford and note that there are a number of renders provided of buildings in the view, near and far. Sadly they too often present a dull, grey scene with the current Hockley Tower and the new development fading into the background and even hidden behind trees.

We have not been able to find mention of the City Council's own Assessment of the Oxford View Cones 2015 Report, carried out in partnership with Oxford Preservation Trust and Historic England, and it is certainly not used as the methodology for assessing these views and their character and how development will change these views and the perception and enjoyment of them. This is disappointing as this provides the best and accepted method of assessing views and changes to them, how they are used, seen and enjoyed by Oxford residents, their dynamic nature as people walk through them, how they change at different times of day and in different seasons, so much more than assessing what can be seen from a single point, perhaps hidden behind trees. The Oxford Views Study may concentrate on the ten protected view cones in the Oxford Local Plan but it provides the best method for understanding all views and it has been much used by others wishing to develop at Oxford in recent years, encouraged by the City planners.

The Hockley Tower it is highly visible St. Mary's Tower, and the new development will be more so. There needs to be an assessment of the effect on the character and enjoyment of this and other public views. Whilst the Heritage Assessment highlights the Beauchamp Lane Conservation Area and listed buildings, we are disappointed to see that the main concentration is on the archaeology in the area, the depth of which work is not mirrored in the work done in assessing the conservation area and the impact of this size and height and mass of development right up to the boundary of the adjacent Conservation Area. What is provided is too cursory and dismissive and gives insufficient reasoning for the conclusions. We note that there is recent case law which gives great weight to the duty to preserve if there is any harm, however small. The Beauchamp Lane Conservation Area is a rare historic surviving example in which existing stone walls, buildings and a landscape of leafy lanes survive. It is a

good example of a 'village within a town' which is a key characteristic of Oxford as in nearby Iffley Village, Old Marston and Old Headington. In the Sites and Housing Plan 2011-2026 (adopted in 2013) Oxford Local Plan, B2.32 specifically states 'the design of development should consider the special character of Beauchamp Lane Conservation Area'.

Further comments of second reconsulation were that OPT continues to support the regeneration of this area however the changes to the plans do not alter our objections made in our previous letter.

OPTs objections relate to Site D. A building of this height within Oxford will have a harmful effect in public views from the City and surrounding hills. It is too tall and massive sitting up against the Beauchamp Lane Conservation area. In Raleigh Park there has been considerable efforts made to open up the views, and over the winter local people have worked to clear back the vegetation, with more work planned.

Oxford Civic Society welcomes the regeneration of Templars' Square in principle. The combination of residential and retail accommodation in close proximity should be encouraged. Additional affordable homes are badly needed in Oxford. It is very disappointing that the application fails to meet the City Council's target for affordable homes.

The creation of a new tower block, higher than both the Hockmore Tower (10 storeys) and Blackbird Leys Towers (14 storeys) is a cause for concern. There is ample evidence that local residents are alarmed at the impact of this development on the character of the area. The statement of community involvement lacks evidence that those who were consulted were persuaded that this proposed redevelopment will be proportionate. Oxford Civic Society would prefer to have seen a more integrated design which would have permitted the same number of homes to be provided without resorting to such a high rise solution.

Far too little regard has been paid to the impact of the application on the character of the adjacent Beauchamp Lane Conservation Area. It had been hoped that, after the Castle Mill fiasco, the Design Review Panel (DRP) process would prevent the repetition of serious harm done to Oxford's heritage but in the present instance, this seems not to be the case.

The Society is also concerned about the impact of the development on views across the city which we had thought was supposed to be an important part of the consideration of such large scale projects, using recognised view-analysis techniques as a safeguard against unintended intrusion into the skyline of the city.

As for the effects on traffic and parking, we are very concerned that the application has adopted an overly optimistic view of the likely actual impact on the streets in the area.

In its present form we believe that the application should be refused.

CONFIDENTIAL

Templars Square Shopping Centre, Oxford

Design Workshop

Notes from 21 April 2015

Thank you for attending the ODRP Design Workshop on 21 April 2015. We applaud the client, design team and Oxford City Council on engaging with the panel at this early stage of the design and planning process and look forward to future dialogue as the proposal develops. The redevelopment offers the opportunity to raise the profile of Cowley and address the fundamental urban design and public realm shortcomings of Templars Square Shopping Centre. The principle of consolidating underused car park sites to provide a housing-led mixed use redevelopment is one that we commend and fully support. The initial masterplan approach is sound - the proposed height and massing are in keeping with the local context and the placement of housing and commercial uses seem appropriate. The success of the redevelopment will depend on two things: firstly, strategic collaboration between Oxford City Council, Oxfordshire County Council and the client as landholders and long-term patrons; and secondly, a bold narrative and mixed-use model that changes the perception of Cowley whilst maintaining the identity of a local hub with a strong history and community.

Vision

- A bold, captivating narrative is needed at this stage to take users on an exciting 'journey' of the masterplan. At present it seems as though the design is being solely defined by what is there now resulting in complex and costly improvement works if/when more funds become available.
- Embrace unique historic features, such as the mural depicting the district centre's history, to ensure the narrative is specific to Cowley.
- Develop an aspirational, long-term masterplan for both current and future improvements to the shopping centre. Continue to assess and pinpoint aspects of the existing scheme that will benefit from urgent care and those that will make a greater difference to the character of the area with relatively low outputs and within shorter time frames.

Planning Process

- The client, design team and Oxford City Council need to agree on a planning delivery strategy at this stage. The concept of an outline/masterplan application that runs concurrently with the detailed proposals to help deliver the redevelopment in a timely manner is reasonable. We recommend an established type of planning application, such as a hybrid application, that requires both drawings and design principles at every stage and can influence change beyond the redline boundary over time.
- Carefully reassess the planning delivery programme to ensure the proposal is well considered and does not feel rushed. Community and city council interest and support, particularly for a scheme of this scale and local importance, is more likely to be garnered from a well-planned and well-paced process of engagement.
- At this stage of the pre-application process define and agree with Oxford City Council particular aspects of the proposal that may require detailed analysis, prior approval or more



detailed discussions over a period of time. For example, agree key views to and from the site that are likely to impact on the Oxford skyline.

- We support the initiative to develop and build consensus on the design approach with councillors from the outset, in line with guidance from the planning department, and encourage further opportunities to do so with other key stakeholders.

Hockmore Tower

- The redevelopment of Templars Square Shopping Centre is an ideal opportunity to address the fundamental access, and health and safety issues around Hockmore Tower. Explore establishing a joint venture between the client, Oxford City Council and Oxfordshire County Councils to develop a holistic masterplan incorporating Hockmore Tower and provide meaningful and long-term improvements for all users.
- Investigate whether Banjo Road could be de-adopted for a more strategic and longer term masterplan approach and essential public access improvements for Hockmore Tower. Redesigning Banjo Road and the service/delivery arrangements could include, for example, decking over the service yard to allow safe and direct access to Hockmore Tower from the north. This approach will also provide better views onto this space from the residential flats above and more floor space for development. A detailed analysis of Banjo Road will be beneficial in facilitating these discussions and informing how this space could be re-envisioned.
- Collaborate with the relevant Development Control team members at Oxford City Council on the proposed colour scheme of Hockmore Tower. A cohesive colour scheme is a relatively simple way of making disparate buildings and spaces, particularly those under separate ownership feel more integrated. As a result, new residents, employees and investors will be attracted to the site to the mutual benefit of each landholder.
- Collaborate with Oxford City Council on improving the rear entrance to Hockmore Tower on Hockmore Street. A residential lobby and lift access from the ground floor could help this entrance space feel safe and more appealing.

Public realm

- An improved, high quality public realm is a welcome benefit and counterbalance to the impact of growth and increase in housing in the local area. We urge the client team, Oxford City Council and Oxfordshire County Councils to invest the necessary funds, time and/or resources in developing and delivering an ambitious public realm strategy that extends beyond the red line boundary and incorporates street furniture, bus stops, cycling routes, and pedestrian crossings and footpaths. For example, investigate if/how the existing pedestrian crossing on Between Towns Road could be relocated to more seamlessly connect the retail outlet opposite the site and new entrance proposals for the shopping centre.
- Carefully procure and appoint a defined public realm and landscape architect at this stage, and allow the public realm and landscape design decisions to strategically inform the overall site and building configuration.
- Define aspects of the public realm that require more control. At present, the haphazard movement of delivery and service vehicles on Hockmore Street, for example, adds to its unwelcoming character and unduly degrades the quality of the public realm.

- Explore how to make the site feel less car dominated in the treatment of the streets and hard and soft paving. The pavement along Between Towns Road, for example, feels disproportionately wide; reducing the width of the street by shifting the existing building line will make the street feel tighter and well-framed.
- Investigate how the ground floor experience across the site could be more dynamic and active, for example with duplex homes or A3 retail uses. The ground floor level car parks make the streets and footpaths feel abandoned and unsafe.
- Explore whether Hockmore Street could be treated as a mews road. We welcome this street as a public access route but feel it is overly car dominated. Paving stones, strategically placed trees and planting, and defensible space protecting front doors, for example, could make Hockmore Street more appealing to existing and future residents.
- Consider how to connect Hockmore Street and Hampden Street by creating views and access between the different levels, via a new public accessible staircase for example.
- The ambition to improve the open space to the east of the site along Barns Road is to be applauded. A simple, elegant approach, such as incorporating large trees and good quality granite paving, will help to soften the busy character of Barns Road and create a more pleasing view for the proposed houses along Hockmore Street. Consider also how this space could facilitate other temporary or community uses.
- Continue to look for opportunities to provide more incidental play spaces. The lack of play space is particularly concerning given the proposed population increase in the area.
- Continue to look at how sustainable means of transport, such as walking, cycling and public transportation, could be enhanced to build upon the initiatives to reduce car parking across the masterplan.
- A sustainability strategy is needed across the across the masterplan and individual sites incorporating green roofs, water attenuation, ecology and biodiversity.

Shopping centre entrances

- We welcome the initial design thinking on how to improve the quality of the existing entrances with minimal disruption and cost. Make sure the masterplan narrative informs the entrance design.
- Reassess the use of all entrances thinking specifically about how and when they will be used and by whom. Develop a clear hierarchy for the entrances that work with the proposed masterplan approach. Given the proposed closure of the Castle Car Park, for instance, the shopping mall entrance on the corner of Hockmore Street and Crowell Road is likely to become redundant.

Site D and Between Towns Road

- Continue to investigate how the proposed building heights along Between Towns Road could create a more dynamic appearance that is different to what is there already. We welcome the proposed height along Between Towns Road. The taller blocks respond well to Hockmore Tower and act as markers to the site.
- We feel that the proposed car park redevelopment on Site D could be taller, if needed, to ensure car parking across the masterplan is consolidated into one site.
- Think about how the buildings at the corners of Between Towns Road and Barns Road, and Between Towns Road and Crowell Road could be more special. Making the corner

blocks slightly taller, for example, will help to bookend the commercial uses along Between Towns Road and make it feel more like a high street. We recommend the existing office building on the corner of Barns Road and Between Towns Road will benefit from redevelopment. Explore how this building could be incorporated into the redevelopment at this stage of the redevelopment to create a notable marker for the district centre.

- Define and emphasise key views in the design of the public space. The alignment of the existing buildings on Site A works well as it provides a direct view to the listed building.

Site A and E

- The initial building configuration on Site A is sound. Continue considering its relationship to Crowell Road and Between Towns Road, in particular the building height and layout. A taller element on the corner of Between Towns Road and Crowell Road and reduced in height towards the adjacent listed building can accentuate the corner and respond to the conservation area respectively.
- The ambition for shared public space between Site A and the existing nursery to the north is to be commended. Also consider the relationship of Site A with the future use of the sweeping green space immediately to the north of Site A.
- The car park on the ground floor of Site A is unsatisfactory. Consider alternative arrangements for car parking on this site and alternative ground floor uses, such as residential duplexes with front doors and living spaces on ground floor level, or retail, to active the streets.
- We welcome the initial design thinking on the improvements to Site E.

Site B and C

- Explore how the environment immediately surrounding Sites B and C could be more hospitable and pleasant for residential use. Terraced housing on Site B works well and contributes to the feeling of a mews road. However, their direct view onto the array of existing unkempt garages is unacceptable. Investigate if/how the service yard could be redeveloped in time with the new housing, for example, into retail units, such as cafes, or apartments.
- Develop a robust management strategy for Hockmore Street to also incorporate routes and parking for service and delivery vehicles.

Attendees

Design Workshop Panel

Keith Bradley (chair)
Noel Farrer

Scheme presenters

Francois Nairac
Jamie Whitfield

New River Retail
New River Retail

Paul Turner	Corstorphine + Wright
Rebecca Bassan-Jheeta	Corstorphine + Wright
Nick Diment	GL Hearn
Amy Jones	GL Hearn

Local Authority

Murray Hancock	Oxford City Council
Clare Golden	Oxford City Council
Felicity Byrne	Oxford City Council
Tobias Fett	Oxford City Council
Martin Armstrong	Oxford City Council
Sarah Orchard	Oxford City Council

Cabe at Design Council staff

Thomas Bender
Victoria Lee

Confidentiality

Since the scheme is not yet the subject of a planning application, the advice contained in this letter is offered in confidence, on condition that we are kept informed of the progress of the project, including when it becomes the subject of a planning application. We may share confidential letters with our affiliated panels only in cases where an affiliated panel is taking on a scheme that we have previously reviewed. We reserve the right to make our views known should the views contained in this letter be made public in whole or in part (either accurately or inaccurately). If you do not require our views to be kept confidential, please write to designreview@designcouncil.org.uk.

This page is intentionally left blank

CONFIDENTIAL

23 September 2015

François Nairac
New River Retail (UK) Ltd
37 Maddox St
London
W1S 2PP

Our reference: DCC/0688

Oxford City Council: Templars Square Shopping Centre

Dear François Nairac,

Thank you for consulting the Oxford Design Review Panel on this scheme and for attending the ODRP review meeting on 10 September 2015. This is a complex and challenging site and the importance of this scheme for both Cowley and Oxford cannot be underestimated. It offers the opportunity to celebrate the history of Cowley and create a strong identity. The design for Templars Square Shopping Centre has improved since the last ODRP design workshop dated 21 April 2015 and the client and design team have resolved a number of elements of the scheme, particularly in relation to the design of the public realm. While the improvements are promising, Hockmore Tower and its access are still unresolved and the public space strategy requires further clarification. We have concerns on how the proposal will be delivered and procured. A much stronger collaboration between all parties and negotiations during pre-planning and pre-determination stage between the client and Oxford City Council are needed. Given the importance of the redevelopment and the amount of challenges facing, we would not support the planning application in its current state.

Vision and planning process

While the initial masterplan approach is sound in terms of height and massing, the vision for Templars Square Shopping Centre is still far too illusive and needs to be much bolder. We would urge the client, design team and the local authorities to extend their thinking beyond the red boundary line and to develop a more holistic strategy to set out the long term aspirations for the shopping centre, Hockmore Tower and the new residential blocks. The vision should include the wider context and the John Allen Centre to create a coherent and vibrant environment around Between Towns Road. At this stage of the planning process a delivery plan for the entire site is required that defines each development phase and all parties involved.

Public realm and servicing

The development is going to significantly increase its function as a neighbourhood centre and as a place to live. This should be reflected in the variety of uses offered and all needs of different user groups should be addressed, for example play areas for children and provisions for the elderly. A robust public realm strategy and the provision of accessible, inclusive and successful open spaces are therefore pivotal for the success of the redevelopment. However, the scheme is weak on delivering the required quality in terms of user experience, specifically in the context of security, usability, wayfinding and aesthetic of streets.



CONFIDENTIAL

The client and local authorities need to clarify the amount of work that is contained in the planning application and will be delivered at this stage to ensure that the whole site is well designed and maintained. Provision and servicing of the on street storage of waste bins, areas for cycle parking and retail delivery should be further explored. Surface materials and street furniture should be robust and require little maintenance.

In particular the poor resolution of servicing, waste collection and poor public realm on Hockmore Street is disappointing. Here further consideration should also be made to better integrate the existing residents in the low rise podium apartments. Finally, while improving the open space along Barns Road is positive, a play and park area for children does not seem suitable due to the safety issues resulted from its location between two busy roads.

Hockmore Tower and site D

The current iteration of Hockmore Tower is unacceptable. Providing a bridge link to Between Towns Road could potentially resolve the fundamental access, health and safety issues. We urge the client, Oxford City Council and Oxfordshire County Council to establish a joint venture to develop a significant improvement strategy to meaningfully incorporate Hockmore Tower within the development scheme.

An overall height of eight stories for the buildings along the northern edge is appropriate. A taller building in this location, particularly on the north side of Hockmore Tower could work in townscape terms provided it responds well to the surroundings in terms of scale, form, massing, proportion and silhouette. Giving the fact that the scheme is visible from the historical city centre of Oxford, particular importance should be given to the architectural quality of the buildings and their effect on the skyline.

Site A

The quality of accommodation for site A remains unresolved. The solution proposed with mostly single aspect units is unsatisfactory and the residential block appears dark and overshadowed by the building on the south side of Beauchamp Lane. We also think stepping down to four stories on Between Towns Road towards the Beauchamp Lane Conservation Area is not convincing and invite the design team to revisit the massing.

The newly designed space at the centre of site A is promising. Nevertheless we feel more has to be done in terms of linking the small open spaces on the site and whether it could be connected more with the community centre on Crowell Road.

Site C

We highly commend the proposal of keeping the car park building on site C and abandoning the idea of a residential block instead. We think though that the proposed gold cladding is unsuccessful and giving the interesting structure of the building, we suggest revealing the structure instead. More work on detailing and materiality is required to achieve a more adequate visual impact and overall pleasant streetscape.

Thank you for consulting us and please keep us informed of the progress of the scheme. If there is any point that requires clarification, please telephone us.



CONFIDENTIAL

Yours sincerely,



Daniela Lucchese
Design Council Cabe Advisor
Email Daniela.Lucchese@designcouncil.org.uk
Tel +44(0)20 7420 5270

cc (by email only)

Jamie Whitfield	New River Retail
Paul Turner	Corstorphine + Wright
Ian Wilson	Corstorphine + Wright
Rebecca Bassan-Jheeta	Corstorphine + Wright
Michael Lampard	Corstorphine + Wright
Jamie Cusack	Macgregor Smith
Nick Diment	GL Hearn
Murray Hancock	Oxford City Council
Tobias Fett	Oxford City Council
Nadia Robinson	Oxford City Council

Review process

Following a site visit, discussions with the design team and local authority and a pre-application review, the scheme was reviewed on 10 September 2015 by Keith Bradley (Chair), Alan Berman, Sophia de Sousa, Noel Farrer, Mark Swenarton and Colin Haylock. These comments supersede any views we may have expressed previously.

Confidentiality

Since the scheme is not yet the subject of a planning application, the advice contained in this letter is offered in confidence, on condition that we are kept informed of the progress of the project, including when it becomes the subject of a planning application. We reserve the right to make our views known should the views contained in this letter be made public in whole or in part (either accurately or inaccurately). If you do not require our views to be kept confidential, please write to cabe@designcouncil.org.uk.



This page is intentionally left blank

17 December 2015

François Nairac
New River Retail (UK) Ltd
37 Maddox St
London
W1S 2PP

Our reference: DCC/0688

Oxford City Council: Templars Square Shopping Centre

Dear François Nairac,

Thank you for attending the ODRP design review on 3 December 2015.

The proposal for Templars Square Shopping Centre has improved significantly since the ODRP Design Workshop on 21 April 2015 and the ODRP Design Review on 10 September 2015. Keeping the overall vision for the entire area in mind while redefining the red line boundary, has helped focus on specific areas and achieve greater clarity in what New River Retail is committing to deliver. Many issues raised in the last ODRP Design Review relating to public realm and architectural expression have been successfully resolved. The proposed massing is acceptable. However, the scheme would benefit from further work on quality of design and delivery, to ensure its success has a lasting impact beyond the red line boundary. Given the importance of the scheme for Cowley, an integral and high quality public realm strategy would bind the different parts of the project together. In relation to the flats, the main design tasks will be to resolve the internal layout addressing the high number of single aspect flats, while a clearer architecture response is required for the entrances to the shopping centre.

Wider context and benefits for Cowley

As one of Oxford's primary district centres, Cowley as a whole will benefit from the scheme. The complex challenges around highways, land ownership and connectivity require close collaboration with Oxford City Council. It is unfortunate that the issues around Hockmore Tower, its access and associated residential accommodation above the shopping centre have not been resolved at this stage. Nevertheless we hope the scheme is going to have a positive impact on the rest of the site and encourage further improvements beyond the red line boundary.

Public realm strategy

This is an important scheme in terms of providing new user experiences in the centre of Cowley and the quality of the public realm plays a central role in achieving this. The landscape design performs as the main binding element throughout the scheme and the improvements of the public space are commendable. Given the civic importance of site A and the quantum of development along Between Town Road, there is an opportunity to extend the red line boundary to form a continuous streetscape from Barns Road to Crowell Road. This would create a homogenous experience in keeping with the character of Oxford's roads, including the choice of materials. We suggest using stone or other sustainable materials instead of concrete where possible.



CONFIDENTIAL

The row of trees on the northern side of site A offers the possibility to start the tree line in the public realm on Between Town Road and introduce the visitor to the new public space and the new shops and flats around the shopping centre. We would suggest making sure the flats in site A are not compromised by the trees casting shadow which could eventually lead to their removal.

In terms of entrances to the shopping centre, the improvements to the quality of the existing ones and the addition of a wayfinding system are welcomed. We suggest developing a design solution for the main entrance at the corner of the building in site D that draws people in in an intuitive way rather than relying on large scale signage and totems. Designing every entrance individually would make them more legible and establish a clearer hierarchy between them.

Readdressing the pedestrian crossing on Between Town Road and including the north side of the road to strengthen the access to the park near the John Allen Centre is important to achieve a successful new place. A green and blue infrastructure strategy with integrated sustainable urban drainage systems for example, would be beneficial.

To ensure high quality finishes and longevity with low maintenance requirements throughout the scheme we suggest Oxford City Council condition the quality of materials and detailing as appropriate and with New River Retail work out a clear management plan for waste collection and long term maintenance of trees and planting.

Site A

Overall the design of site A has improved significantly, for example the simplified external articulation and detailing. The chamfer on the windows to allow for more light is a positive move. We would advise revisiting the orientation of the angle on both eastern and western façade to achieve their full purpose. Further, we would suggest liaising with Oxford City Council to detail materiality, reflectivity and colour in order to establish a clear language for the buildings.

The number of single aspect homes, especially north facing, is still high. Finding a solution to increase the number of flats with double aspects or using outside space as relief would improve the quality of living for the residents.

The introduction of a green roof on the building on Crowell Road is positive. We would suggest the landscape architects design it in order to ensure it becomes a valuable and welcoming space that residents use in different ways from relaxing to growing plants. It would be beneficial to develop a long term maintenance strategy at this stage.

Site F

The height and massing of the building is sound in principle, but the architectural articulation and detailing are not as robust as on site A. In terms of vertical articulation, the regularity of the columns along the shop front is not in line with the façade above. In terms of horizontality, the junction of the two façades between the second and fifth floor make it appear as two different buildings. Simplifying and introducing a clear relationship between columns, fenestration and shop fronts and addressing the change of level in the topography would help create a more unified and distinctive appearance. Using high quality finishes throughout the development will set a precedent for the ongoing regeneration of Cowley.

As for site A, the internal flat arrangements have improved, reducing the number of single aspect units. However the low number of double aspect units is still unsatisfactory. The apartment layout should be revisited in order to optimise quality of accommodation throughout the site.

We note that due to the complex lease situation, the client has little influence on the articulation of the retail spaces, especially in relation to the Coop supermarket. Nonetheless, the positioning of the entrance lobby at the corner is welcome as it opens up the opportunity in the future for readdressing the entrance situation of Hockmore Tower.

Site D

The massing and proposed heights for site D are suitable. The taller block responds well to Hockmore Tower and acts as an important marker to the site. Revisiting the design by setting back the two top floors and the alteration of the massing helps in achieving a more elegant response, while the projected balconies make it look slender. However, in terms of elevation, the corner Between Towns Road and Barns Road is not yet successful. The plain wall of the proposed hotel is



CONFIDENTIAL

uninviting and at street level it is missing the opportunity to engage positively with the new streetscape. Given the importance of this corner for the success of the project, it would be beneficial to revisit the architectural expression of the building and create something that is less generic and more characterful. We would suggest negotiating with the hotel operator to develop a bespoke solution which would also address the entrance at ground floor level. A more generous entrance lobby would provide a threshold situation between public and private realm and add to the positive experience promoted in the public realm strategy.

The residential entrance on the east side of the building, adjacent to the shopping centre entry, is not well positioned. Its articulation is too small and convoluted and not representing the quality this prime location would require. In comparison, the entry to the refuse bins storage is on the north of the building on the more prominent side. While this arrangement simplifies waste collection, rearranging the refuse strategy with Oxford City Council would improve the residential lobbies and bring more activity on Between Town Road. The western corner of the building appears overbearing in relation to the entrance of the shopping centre and we would suggest creating a more inviting and recognisable entry situation.

Providing new commercial uses along this stretch of the street is positive, however smaller ground floor units would create more pedestrian flow and contribute to a more vibrant and active environment. As noted above for site A and F, lowering the number of single aspect units would increase the quality of accommodation proposed.

In the planning application discussion it would be helpful to use the model as part of the presentation to demonstrate the relationship to Hockmore Tower.

Next steps

Before the scheme is considered for planning approval, we recommend that the design issues raised in this letter be resolved and a technical review meeting organised with Oxford City Council to agree on further details in terms of materiality, delivery and management to achieve the high standards required to create a place that supports good quality of life for existing and new residents and visitors.

Thank you for consulting us and please keep us informed of the progress of the scheme. If there is any point that requires clarification, please telephone us.

Yours sincerely



Daniela Lucchese
Design Council Cabe Advisor
Email Daniela.Lucchese@designcouncil.org.uk
Tel +44(0)20 7420 5270

cc (by email only)

Jamie Whitfield
Nick Diment
Michael Lampard
Rebecca Bassan-Jheeta
Michael Smith
Felicity Byrne

New River Retail
GL Hearn
Corstorphine + Wright
Corstorphine + Wright
Macgregor Smith
Oxford City Council





CONFIDENTIAL

Review process

Following a site visit, discussions with the design team and local authority and a pre-application review, the scheme was reviewed on 3 December 2015 by Keith Bradley (Chair), Alan Berman, Noel Farrer, Mark Swenarton and Colin Haylock. These comments supersede any views we may have expressed previously.

Confidentiality

Since the scheme is not yet the subject of a planning application, the advice contained in this letter is offered in confidence, on condition that we are kept informed of the progress of the project, including when it becomes the subject of a planning application. We reserve the right to make our views known should the views contained in this letter be made public in whole or in part (either accurately or inaccurately). If you do not require our views to be kept confidential, please write to cabe@designcouncil.org.uk.



Table 2: Summary of the Effects on the Local Environment: Predicted Effects During Demolition and Construction Works

Topic	Environmental Effect	Mitigation
<p>Townscape and Visual Impact</p>	<p>Townscape: Minor adverse (on built/ townscape elements, caused by tree removal, demolition, process of construction, unfinished buildings, construction plant etc)</p> <p>Moderate adverse (on local townscape character, through the imposition of the above effects on adjoining residential areas, on a temporary basis)</p> <p>Visual: Moderate adverse (locally, through effects of disruption caused by demolition and construction in close proximity to residential areas)</p> <p>Minor to negligible at distance (on a temporary basis caused by construction plant, but diminished by distance). No View Cones are affected.</p>	<p>Mitigation unlikely to have other than local effectiveness by screen fencing and boarding.</p>
<p>Traffic and Transport</p>	<p>Increase in traffic – associated with workforce and heavy vehicles as part of construction, the effect of which will be minimal and will not be permanent.</p>	<p>No mitigation is proposed.</p>
<p>Socio-Economic Effects</p>	<p>Likely temporary increase in local expenditure from construction workers. Disruption to local business during the construction process, albeit on a temporary basis is expected to be minimal.</p>	<p>No mitigation is proposed.</p>
<p>Noise and Vibration</p>	<p>Construction noise disturbance</p>	<p>Construction Environmental Management Plan to include:</p> <ul style="list-style-type: none"> • Informing local residents about the construction works, including the timing and duration of any particularly noisy elements, and providing a contact telephone number to them; • Avoiding operating particularly noisy equipment at the beginning and end of the day; • Keeping potentially noisy deliveries, such as skips and concrete, to the middle or less sensitive times

Topic	Environmental Effect	Mitigation
		<p>of the day where possible;</p> <ul style="list-style-type: none"> • Locating noisy static plant, such as diesel generators, away from residential properties; • Using the most modern equipment available and ensuring equipment is properly maintained; • Where possible, using silencers/mufflers on equipment; and • Bunding or screening including site hoardings to assist in reducing noise effects. <p>Good working practice guidelines/instructions would include, but not be limited to, the following points:</p> <ul style="list-style-type: none"> • Avoid unnecessary revving of engines; • Plant used intermittently should be shut-down between operational periods; • Avoid reversing wherever possible; • Drive carefully and within the site speed limit at all times; • Report any defective equipment/plant as soon as possible so that corrective maintenance can be undertaken; and • Handle material in a manner that minimises noise. <p>Best management practice to minimise vibration impacts:</p> <ul style="list-style-type: none"> • Choosing alternative, lower impact equipment or methods where possible; • Scheduling the use of vibration-causing equipment at the least sensitive time of day; • Routing, operating or locating high vibration sources as far away from sensitive areas as possible; • Sequencing operations so that vibration-causing
	Construction vibration disturbance	

Topic	Environmental Effect	Mitigation
Air Quality	There is a 'medium risk' of existing and future residential receptors experiencing dust soiling during demolition and trackout phases and a 'high risk' during earthworks and construction activities.	<p>activities do not occur simultaneously;</p> <ul style="list-style-type: none"> • Isolating the equipment causing vibration on resilient mounts; and • Keeping equipment well maintained. <p>The Institute of Air Quality Management (IAQM) has developed guidance regarding the assessment of the impacts of construction on air quality and the determination of their significance. Dust and emission control measures suitable for high and medium risk categories should be applied during the construction phases of the development. The measures provided are highly recommended by the IAQM for a 'high risk' site. Additional measures to be considered in the event of substantial dust complaints are also provided. Application of these measures should reduce potential effects so that they are not significant.</p>
Wind Microclimate	During the construction process there is potential for wind conditions to differ significantly from the complete scheme. Pedestrian perception of conditions, both within the site and in the surrounding area, is likely to be as much affected by expectations of conditions around a building site as by the actual wind speeds, with pedestrians more likely to tolerate adverse conditions as they can appreciate it is a temporary situation. On this basis, there are not expected to be any potential significant effects resulting from construction works.	No mitigation proposed.
Sunlighting and Daylighting	As the superstructure of the tallest elements are built the impacts on sunlight, daylight and overshadowing will become more perceptible. However, there are no existing properties which have been assessed as having an impact.	No mitigation proposed.
Nature Conservation	No significant effects are anticipated.	No action is required to mitigate for significant effects (of

Topic	Environmental Effect	Mitigation
Cultural Heritage	<ul style="list-style-type: none"> Impacts to the setting of Oxford City Centre and Beauchamp Lane Conservation Area due to increases in noise, dust, vibration and traffic and the visual impact of tall cranes. Impacts to the Historic Landscape Characterisation due to the demolition of existing buildings and construction of new ones. Impacts to potential buried archaeological remains due to demolition and construction works. 	<p>which none are anticipated). However, a number of safeguards are recommended as part of the construction works in order to ensure legislative compliance in respect of nesting birds and invasive plant species.</p> <ul style="list-style-type: none"> Provision of screening between the Site and the Conservation Area and the implementation of a traffic management plan. Impacts to Historic Landscape Character are negligible, no mitigation required. Staged programme of archaeological mitigation to include monitoring and investigation works as required.
Surface Water Drainage & Flooding	<p>Possible pollution of surface water due to construction activities.</p> <p>Possible debris from construction phases entering the drainage network.</p> <p>Possible damage to pipes due to heavy construction plants.</p>	<p>The Principal Contractor is to provide all necessary temporary diversions of existing down pipes and below ground drainage pipework during works to ensure any potential pollutants do not seep in to the natural strata.</p> <p>Ways in which the Principal Contractor may wish to accommodate this may include the use of settlement tanks, spill kits, and gully covers.</p>
Ground Conditions and Contamination	<p>Possible effect on controlled water due to potentially harmful substances used during the construction phase contaminating the ground and then entering water courses and rivers.</p>	<p>This will be controlled by the Principal Contractor for the duration of the works on site.</p> <p>Ways in which the Principal Contractor may wish to accommodate this may include the use of settlement tanks, spill kits, and gully covers.</p>

Table 3: Summary of the Effects on the Local Environment – Local Environment Effects Once the Development is Built and Occupied

Topic	Environmental Effect	Mitigation
<p>Townscape and Visual Impact</p>	<p>Townscape: Moderate to major beneficial effect through urban renewal to a greatly improved standard and scale commensurate with the status of an important district centre. Major improvements in streetscape and public realm, and scale of public space compared to current state.</p> <p>Visual: Major visual improvements to the Between Towns Road corridor through improved streetscape and public realm. Minor effects on local adjoining character areas, but positive in improvements to the built fabric of an existing element in their view.</p> <p>In distant views, the effects are negligible to minor adverse, because of the effects of distance itself and also the presence of other prominent structures in the peripheral skyline. None of the View Cones are affected.</p>	<p>Townscape: Renewal and implementation of the proposals will provide benefits that are integral to the scheme: mitigation is immaterial given the improvements built in to the project. The scheme represents a major improvement on the existing low quality townscape.</p> <p>Visual: In local context, new tree planting will assist in integration of the proposals into the local environment. For distant views, the effects of local mitigation measures will not be visible but there will be some reduction in effect through the use of a muted materials palette.</p>
<p>Traffic and Transport</p>	<p>Increase in vehicle and pedestrian traffic associated with proposed residences, hotel and retail elements of the development.</p> <p>Redistribution of existing car park traffic to Barns Road car park from Knights car park and Castle car park.</p>	<p>Improvements to the sustainable transport network including reduced crossing width at the Between Towns Road signal crossing, a raised crossings along Hockmore Street, removal of two vehicle accesses at Castle car park and the vehicle access to the Nelson public house with footway reinstated.</p> <p>A right turn in ghost island lane for access to the Barns Road car park.</p> <p>A travel plan for the site's residential elements and a travel plan statement for the proposed hotel.</p>

Topic	Environmental Effect	Mitigation
Socio-Economic Effects	The Proposed Development provides an increased housing stock, including an element of affordable housing. There is also increased employment floorspace, which will lead to job creation in the local area, which alongside increased local expenditure will ultimately result in a benefit to the wider area.	No mitigation proposed.
Noise and Vibration	Noise disturbance to new residential and hotel receptors Industrial and commercial sound	Implementation of a glazing and ventilation mitigation schedule Appropriate external noise emissions criteria to comply with the requirements of Oxford City Council
Air Quality	Increases in NO ₂ , PM ₁₀ and PM _{2.5} concentrations of an insignificant magnitude at existing residential receptors in the area are predicted. NO ₂ , PM ₁₀ and PM _{2.5} concentrations are not predicted to exceed the AQOs within the Proposed Development.	No mitigation proposed.
Wind Microclimate	Wind conditions rate as suitable both in term of pedestrian safety and comfort, at all assessed locations in and around the site for their intended usage during the operational phase of the proposed development.	No mitigation proposed.
Sunlighting and Daylighting	Impacts to neighbouring properties, amenity and public space are deemed to be negligible, as a result of the operation of the Proposed Development.	No mitigation proposed.
Nature Conservation	No significant effects are anticipated.	No action is required to mitigate for significant effects (of which none are anticipated). Instead, a number of opportunities for enhancements at the Site have been identified, which aim to increase the ecological value of the Site under the Proposed Development.

Topic	Environmental Effect	Mitigation
Cultural Heritage	<ul style="list-style-type: none"> Impacts to the setting of Oxford City Centre Impacts to the setting of Beauchamp Lane Conservation Area Impacts to Beauchamp Lane Conservation Area by development works in Area D Impacts to the Historic Landscape Characterisation due to the demolition of existing buildings and construction of new ones. Impacts to potential buried archaeological remains. 	<ul style="list-style-type: none"> Final design to be sensitive to the local townscape and employ appropriate construction materials. Trees should be used in Beauchamp Lane to screen the development and retain the current leafy feel of the area. Final design to be sensitive to the local townscape and employ appropriate construction materials. Not applicable Impacts to Historic Landscape Character are negligible, no mitigation required. No further effect is predicted upon any buried archaeological remains at the Site.
Surface Water Drainage & Flooding	<p>The Proposed Development of the Site will entail the demolition of existing structures and replacing them with new to similar roof areas, and will therefore not increase the amount of impermeable area, thus has little effect on surface water drainage and flooding.</p>	<p>Any new structures should not be designed to be lower than existing structures on Site to ensure Flood Zone 1 classification remains in place.</p> <p>Any existing drainage within the site boundary will be re-configured to suit the new development and improve the existing surface water management.</p> <p>Sustainable Urban Drainage Systems (SUDs) to be used if suitable and appropriate.</p>
Ground Conditions and Contamination	<p>As the Proposed Development consists of no plant uptake residential, retail and hotel blocks, and will largely be impermeable hardstanding areas, there is very little risk of harm to the environment from contamination during the operation stage.</p>	<p>Re-use of the unknown superficial layer (made ground) should only be considered once it is confirmed safe to do so.</p>

EAST AREA PLANNING COMMITTEE

5 July 2017

Application Number: 17/00923/FUL

Decision Due by: 21st August 2017

Extension of Time: n/a

Proposal: External alterations of the former Royal Mail Sorting Office building including alterations to the existing building facade and changes to the layout and levels of the existing service yard and car park.

Site Address: Royal Mail 7000 Alec Issigonis Way Oxford

Ward: Lye Valley Ward

Agent: Mr Philip Brown

Applicant: Plumbing Pensions (UK) Ltd

Reason at Committee: Major application

1. RECOMMENDATION

1.1. East Area Planning Committee is recommended to:

(a) approve the application for the reasons given in the report and subject to the required planning conditions set out in section 10 of this report and grant planning permission;

(b) agree to delegate authority to the Head of Planning, Sustainable Development and Regulatory Services to finalise the recommended conditions as set out in this report including such refinements, amendments, additions and/or deletions as the Head of Planning, Sustainable Development and Regulatory Services considers reasonably necessary;

2. EXECUTIVE SUMMARY

2.1. This report considers a proposal for external alterations of the former Royal Mail Sorting Office building including alterations to the existing building facade and changes to the layout and levels of the existing service yard and car park.

2.2. The key matters for assessment set out in this report include the following:

- Principle of development
- Design and impact on character of the area
- Neighbouring amenity
- Transport
- Trees and landscaping

- Other matters

3. SITE AND SURROUNDINGS

3.1. The application site is located in the north-western corner of the Oxford Business Park which was formed from the former Cowley Motor Works. The site is bordered by the residential properties of Hollow Way and Fern Hill Road to the north; to the west by Hollow Way and the residential properties contained within the Listed Buildings of the former Nuffield Press buildings beyond; Garsington Road (B480) lies to the south; and the rest of the Oxford Business Park to the east.

3.2. See site location plan in Appendix 1.

4. PROPOSAL

4.1. The application proposes external alterations to the building's elevations, and changes to the layout and levels of the service yard. The proposal includes the provision of an acoustic fence within the service yard, and the provision of new cycle storage.

4.2. Officers note that the floor plans indicate a division of the site into two units. Such a change is not considered development; planning permission is not sought for this.

5. RELEVANT PLANNING HISTORY

5.1. The table below sets out the relevant planning history for the application site:

Application Reference	Description of Development	Decision
95/00150/NF	Alterations to ground level. 2 buildings for Royal Mail: B8, 8330.5 sq. m & B2, 1014.5 sq. m. Staff parking for 154 cars, 40 motorcycles & 75 cycles. Servicing & circulation areas. Ancillary facilities, fence & landscaping. (Amended plans).	Approved 1st August 1995
16/00177/FUL	Demolition of former Royal Mail Sorting Office (B8) and Vehicle Maintenance Depot (B2) and the redevelopment of the site with the Use Classes B1(c), B2 and B8 and ancillary offices (B1(a)).	Approved 20th March 2017 Not yet implemented

6. RELEVANT PLANNING POLICY

6.1. The following policies are relevant to the application:

Topic	National Planning Policy Framework (NPPF)	Local Plan	Core Strategy	Sites and Housing Plan	Other Planning Documents
Design	Paras 56- 68	CP.1 CP.8 CP.10	CS18		
Conservation/ Heritage	Paras 126- 141	HE.3			
Commercial	Paras 18 - 27	EC.1	CS27 CS28		
Natural Environment	Paras 109- 125, 142 - 149	CP.11 NE.15	CS11 CS12		
Transport	Paras 29 - 41	TR.3 TR.4			Parking Standards SPD
Environmental	Paras 93 - 108	CP.22 CP.23	CS10		
Misc	Paras 42 - 46			MP1	

7. CONSULTATION RESPONSES

7.1. Site notices were displayed around the application site on 2 June 2017 and an advertisement was published in the Oxford Times newspaper on 1 June 2017.

Statutory and Non-Statutory Consultees

Oxfordshire County Council (Highways)

7.2. No objection subject to conditions.

7.3. The application relates to proposals for alterations to the existing building façade and to the layout and levels of the service yard and car park. It is noted that the application does not propose a change of use from the permitted B8 warehousing use of the site and it is not considered that the proposals would lead to significant highways or transport impacts.

7.4. Due to the site's location adjacent to key strategic and public transport routes, Construction Traffic Management Plan is required by condition.

Oxfordshire County Council (Drainage)

- 7.5. There are no changes proposed to the overall hard surface area on the site and the County Council's Drainage Engineers have no additional comments to make on the application.

Public representations

- 7.6. None received

8. PLANNING MATERIAL CONSIDERATIONS

- 8.1. Officers consider the determining issues to be:

- i. Principle of development
- ii. Design and impact on character of the area
- iii. Neighbouring amenity
- iv. Transport
- v. Trees and landscaping
- vi. Other matters

i. Principle of development

- 8.2. The site, part of the key protected employment site of the Oxford Business Park, was formerly as a Royal Mail sorting office and has been vacant for some years. The development would not result in a change of use and constitutes minor physical alterations to the site which are intended to improve the marketability of the site. The proposal is therefore consistent with policies CS27 and CS28 of the Oxford Core Strategy that support the modernisation of employment sites and resist their loss.

ii. Design and impact on character of the area

- 8.3. The NPPF requires that local authorities seek high quality design and a good standard of amenity for all existing and future occupants of land and buildings. It suggests that opportunities should be taken through the design of new development to improve the character and quality of an area and the way it functions. Policies CP1, CP6 and CP8 of the Oxford Local Plan, together with Policy CS18 of the Core Strategy in combination require that development proposals incorporate high standards of design and respect local character.
- 8.4. Policy HE3 (Listed Buildings) of the Oxford Local Plan applies because the Grade II listed Morris House and Oxford Military College (now flats) lies on the opposite side of Hollow Way from the site.
- 8.5. The external alterations would use materials that match those of the existing building, and therefore would not significantly alter the overall appearance of the building. A condition is recommended to ensure matching materials are used.

- 8.6. The minor nature of the alterations to the facades, and in particular to the north-west façade that faces the listed building, means that there is not considered to be any material change to the setting of the listed building.

iii. Neighbouring amenity

- 8.7. Forty car parking spaces are proposed to be located in the north-eastern area of the site, but there is a separation of approximately seven metres between the parking spaces and the end of the long gardens in Fern Hill Road, as well as tree planting. This situation is considered an improvement in terms of residential amenity compared with the existing loading bay activity along the north-eastern side of the building.
- 8.8. An acoustic fence is proposed to provide reduce noise impacts for Fern Hill Road properties. A condition is recommended regarding the maximum height of the acoustic fence. Overall, the proposal is considered to have a net benefit for neighbouring amenity.

iv. Transport

Transport impacts

- 8.9. The application does not propose a change of use and therefore the potential traffic impacts would be unchanged. It is not considered that the proposals would lead to significant highways or transport impacts.

Cycle parking

- 8.10. Forty cycle parking spaces in four covered shelters are proposed in convenient locations close to entrances. This would exceed minimum standards for the floor area of a building of this type and is therefore considered acceptable.

Car parking

- 8.11. Officers concur with comments from the Highways Authority in terms of the net loss of 19 car parking spaces and around 40 operational parking spaces. This is proposed in order to accommodate around 12 HGV parking spaces. While the level of car parking on the site is still above the standards for B8 warehousing use set out in the Adopted Parking Standards SPD, the reduction of parking on site is considered acceptable taking into account the nature of the application which is for alterations to an existing site and not a redevelopment or change of use of the site.

Access

- 8.12. Access to both the HGV parking / loading area and the car parking areas are to be altered. The swept path analysis indicates that HGVs would be able to safely enter, turn and exit the HGV parking and loading area of the site in a

forwards gear. The two car parking areas would be accessed via an on-site service road with a width of around 6m, which would be sufficient to enable easy access to those areas.

- 8.13. It would appear that pedestrian and cycle access can be taken from Hollow Way, near to the south-western corner of the building. This would be convenient for those travelling from the Hollow Way or Cowley directions. The Highways Authority has recommended a safe, direct and logical pedestrian route for those arriving from the east of the site; an appropriate informative is proposed to be added should permission be granted.

v. Trees and landscaping

- 8.14. The scheme involves the loss of 15 individual trees, including 6 'B' quality category, 6 'C' quality category, and 3 U quality category trees (dead).
- 8.15. Construction of the proposed new access and parking alterations in the east and southeast of the site, the removal of 6 'B' quality category trees; T77, T83, T84, T89, T99 and T100 (Common lime), 6 'C' quality category; T78 (Common lime), T81, T82 and T85 (Whitebeam), T101 and T102 (Red oak) are required.
- 8.16. Officers consider that this would result in a minor impact to the landscape in the street scene of Garsington Road from the loss of 6 'B' quality category early mature trees. However, this impact is considered to be mitigated through replacement tree planting. Providing that appropriate tree protection measures, secured under planning conditions, are implemented there should be no significant adverse implications on retained trees.
- 8.17. Officers therefore consider the application to be acceptable in relation to Oxford Local Plan Policies CS18, CP1, CP11 and NE15 relating to trees and good landscape design, subject to the conditions recommended for tree protection measures and further details of landscaping proposals and an associated landscape management plan.

vi. Other

- 8.18. Biodiversity: The site is covered in large areas of hardstanding and is of poor value for biodiversity. The proposals for the site offer opportunity for improving its value for biodiversity in accordance with policy CS12. A condition is recommended to provide bird nesting devices.
- 8.19. Flooding and drainage: Although no objections have been raised by officers or statutory consultees with regard to flood risk and drainage, because some areas of the service yard are being altered, a sustainable drainage condition is recommended.
- 8.20. Land quality: The submitted phase 1 desk study concludes that no further assessment is necessary as long as the site remains in commercial use. Further investigations would also be required if the site was to be redeveloped

or any groundworks undertaken. Whilst this proposal would involve groundworks, they would only go as deep as existing sub-bases and the conclusions of the phase 1 report are likely to remain valid. A condition is recommended requiring action should unexpected contamination be encountered on the site.

9. CONCLUSION

- 9.1. The proposal seeks alterations that would be in-keeping with the design of the existing building, and which would not result in harm to residential amenity or visual impact, subject to recommended conditions. The objective of the proposal would accord with Council policies regarding the modernisation and retention of employment uses.
- 9.2. It is recommended that the Committee resolve to grant planning permission for the development proposed subject to the recommended conditions.

10. CONDITIONS

1 The development to which this permission relates must be begun not later than the expiration of three years from the date of this permission.

Reason: In accordance with Section 91(1) of the Town and Country Planning Act 1990 as amended by the Planning Compulsory Purchase Act 2004.

2 The development permitted shall be constructed in complete accordance with the specifications in the application and approved plans listed below, unless otherwise agreed in writing by the local planning authority.

Reason: To avoid doubt and to ensure an acceptable development as indicated on the submitted drawings in accordance with policy CP1 of the Oxford Local Plan 2001-2016.

3 The external materials to be used in the new development shall match those of the existing building.

Reason: To ensure that the new development is in keeping with existing building(s) in accordance with policies CP1 and CP8 of the Adopted Oxford Local Plan 2001-2016.

4 The cycle storage shall be installed in accordance with the details hereby approved before the development is first occupied and shall remain in place thereafter.

Reason: In the interests of promoting sustainable methods of transport and for the amenities of the occupants of the units in accordance with Oxford Local Plan Policy CP1 and TA4.

5 Prior to the development being first occupied, details of the refuse storage for the development hereby permitted shall be submitted to and

approved in writing by the Local Planning Authority. The storage shall be installed in accordance with these approved details before the development is first occupied and shall remain in place thereafter.

Reason: For the amenities of the occupants of the units in accordance with Oxford Local Plan Policy CP1 and Oxford Core Strategy Policy CS10.

6 Landscaping proposals shall be submitted to, and approved in writing by, the Local Planning Authority before first occupation of the site (excluding construction). The details shall include scale drawing(s) detailing all proposed tree and shrub planting (including nursery stock type, sizes, planting pit design, numbers of plants and planting densities where applicable), treatment of paved areas, and areas to be grassed or finished in a similar manner.

Reason: To ensure a high quality landscape design for private and public spaces; in the interests of visual amenity in accordance with policies CP1, CP11 and NE15 of the Adopted Local Plan 2001-2016.

7 The landscaping proposals as approved by the Local Planning Authority shall be carried out upon substantial completion of the development and be completed not later than the first planting season after substantial completion.

Reason: In the interests of visual amenity in accordance with policies CP1 and CP11 of the Adopted Local Plan 2001-2016.

8 A landscape management plan, including long term design objectives, management responsibilities and maintenance schedules for all landscape areas, other than small, privately owned domestic gardens, shall be submitted to, and approved in writing by, the Local Planning Authority prior to the occupation of the development or any phase of the development, whichever is the sooner, for its permitted use. The landscape management plan shall be carried out as approved.

Reason: To ensure a high quality landscape appearance in the interests of public visual amenity in accordance with policies CP1, CP11 and NE15 of the Adopted Local Plan 2001-2016.

9 The development shall be carried out in strict accordance with the approved tree protection measures contained within the planning application details unless otherwise agreed in writing by the Local Planning Authority.

Reason: To protect retained trees during construction. In accordance with policies CP1, CP11 and NE16 of the Adopted Local Plan 2001-2016.

10 Prior to the commencement of the development, details of biodiversity enhancement measures including at least 12 x bird nesting devices shall be submitted to and approved in writing by the local planning authority. The approved measures shall be incorporated into the scheme and be fully

constructed prior to first use of the building following the approved development and retained as such thereafter.

Reason: In the interests of improving the biodiversity of the City in accordance with NPPF and policy CS12 of the Oxford Core Strategy 2026.

11 Any ground resurfacing shall be SUDS (sustainable urban drainage systems) compliant.

Reason: To avoid increasing surface water run off and thereby attenuating flood risk in accordance with policy CS11 of the Oxford Core Strategy 2026.

12 Prior to the commencement of the development a Construction Travel Management Plan (CTMP) shall be submitted to and approved in writing by the Local Planning Authority. The development shall be undertaken strictly in accordance with the approved CTMP at all times.

This should identify;

- The routing of construction vehicles and management of their movement into and out of the site by a qualified and certificated banksman,
- Access arrangements and times of movement of construction vehicles (to minimise the impact on the surrounding highway network),
- Details of wheel cleaning / wash facilities to prevent mud, etc from migrating on to the adjacent highway,
- Contact details for the Site Supervisor responsible for on-site works,
- Travel initiatives for site related worker vehicles,
- Parking provision for site related worker vehicles,
- Details of times for construction traffic and delivery vehicles, which must be outside network peak and school peak hours,
- Engagement with local residents, including the adjacent care home.

Reason: In the interests of highway safety and to mitigate the impact of construction vehicles on the surrounding network, road infrastructure and local residents, particularly at peak traffic times in accordance with policies CP1, CP19, CP21 and TR2 of the Adopted Oxford Local Plan 2001-2016.

13 Any contamination that is found during the course of construction of the approved development shall be reported immediately to the local planning authority. Development on that part of the site affected shall be suspended and a risk assessment carried out by a competent person and submitted to and approved in writing by the local planning authority. Where unacceptable risks are found remediation and verification schemes shall be submitted to and approved in writing by the local planning authority. These approved schemes shall be carried out before the development (or relevant phase of development) is resumed or continued.

Reason: To ensure that any soil and water contamination is identified and adequately addressed to ensure the site is suitable for the proposed use in accordance with the requirements of policy CP22 of the Oxford Local Plan 2001-2016.

Informatives

1 In accordance with guidance set out in the National Planning Policy Framework, the Council tries to work positively and proactively with applicants towards achieving sustainable development that accords with the Development Plan and national planning policy objectives. This includes the offer of pre-application advice and, where reasonable and appropriate, the opportunity to submit amended proposals as well as time for constructive discussions during the course of the determination of an application. However, development that is not sustainable and that fails to accord with the requirements of the Development Plan and/or relevant national policy guidance will normally be refused. The Council expects applicants and their agents to adopt a similarly proactive approach in pursuit of sustainable development.

2 The applicant is encouraged to investigate the creation of a safe, direct and logical pedestrian route for those arriving from the east. This could potentially take the form of a new pedestrian and cycle access on to Garsington Road.

3 The presence of European protected species, such as bats, is a material consideration in the planning process and the potential impacts that a proposed development may have on them should be considered at all stages of the process. Occasionally European protected species, such as bats, can be found during the course of development even when the site appears unlikely to support them. In the event that this occurs, it is advised that the developer stops work immediately and seeks the advice of the local authority ecologist and/or the relevant statutory nature conservation organisation (e.g. Natural England). Developers should note that it is a criminal offence to deliberately kill, injure or capture bats, or to deliberately disturb them or to damage or destroy their breeding sites and resting places (roosts). Further works may require a licence to proceed and failure to stop may result in prosecution.

4 Scrub, trees and buildings on site offer suitable habitat for nesting birds. All wild birds, their nests and young are protected during the nesting period under The Wildlife and Countryside Act 1981 (as amended) and I therefore recommend the following informative is included if minded to approve. Removal of vegetation and demolition of buildings shall be undertaken outside of bird nesting season. This is weather dependent but generally extends between March and August inclusive. If this is not possible then a suitably qualified ecologist shall check the areas concerned immediately prior to the clearance works to ensure that no nesting or nest-building birds are present. If any nesting birds are present then the vegetation or buildings shall not be removed until the fledglings have left the nest.

5 Please note that the responsibility to properly address contaminated land issues, irrespective of any involvement by this Authority, lies with the owner or developer of the site.

11. APPENDICES

Appendix 1 – Site location plan

12. HUMAN RIGHTS ACT 1998

- 12.1. Officers have considered the implications of the Human Rights Act 1998 in reaching a recommendation to refuse this application. They consider that the interference with the human rights of the applicant under Article 8/Article 1 of Protocol 1 is justifiable and proportionate for the protection of the rights and freedom of others or the control of his/her property in this way is in accordance with the general interest.
- 12.2. Officers have also considered the interference with the human rights of the applicant under Article 8 and/or Article 1 of the First Protocol caused by imposing conditions. Officers consider that the conditions are necessary to protect the rights and freedoms of others and to control the use of property in accordance with the general interest. The interference is therefore justifiable and proportionate.

13. SECTION 17 OF THE CRIME AND DISORDER ACT 1998

- 13.1. Officers have considered, with due regard, the likely effect of the proposal on the need to reduce crime and disorder as part of the determination of this application, in accordance with section 17 of the Crime and Disorder Act 1998. In reaching a recommendation to grant planning permission, officers consider that the proposal will not undermine crime prevention or the promotion of community safety.

This page is intentionally left blank

Appendix 1

17/00923/FUL - Royal Mail

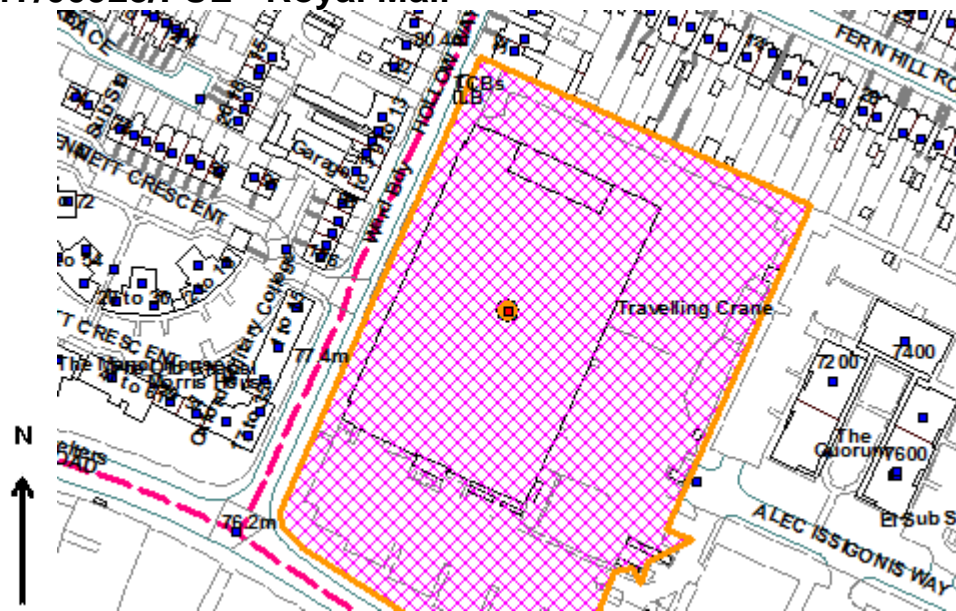

© Crown Copyright and database right 2011.
Ordnance Survey 100019348

This page is intentionally left blank

EAST AREA PLANNING COMMITTEE

- 5th July 2017

Application Number: 17/01101/CEU

Decision Due by: 29th June 2017

Extension of Time: 14th July 2017

Proposal: Application to certify that the existing use as a House in Multiple Occupation (Use Class C4) is lawful development.

Site Address: 99 Gipsy Lane, Oxford, OX3 7PU

Ward: Churchill

Agent: Mr Alex Creswell

Applicant: Mr Melih Tanyeri-Aladag

Reason at Committee: The application has been called in by Cllr Brown and supported by Cllrs Fry, Curran, Price, Anwar and Clarkson for the reason that the council has a policy of not approving further HMOs in this area because of the high number already there and the loss of family housing.

1. RECOMMENDATION

1.1. East Area Planning Committee is recommended to:

(a) Approve the application for the reasons given in the report

2. EXECUTIVE SUMMARY

2.1. This report considers an application for a certificate of lawfulness to certify that the existing use as a House in Multiple Occupation (Use Class C4) is lawful. The submitted application is made on the basis of Section 191 of the Town and Country Planning Act 1990 (as amended). Section 9 of the submitted application form states that the use commenced more than ten years ago.

2.2. The key matters for assessment set out in this report include the following:

- Whether the dwellinghouse has been in the continuous use as a House in Multiple Occupation for more than 4 years.

3. LEGAL AGREEMENT

3.1. This application is not subject to a legal agreement.

4. COMMUNITY INFRASTRUCTURE LEVY (CIL)

4.1. The proposal is not liable for CIL.

5. SITE AND SURROUNDINGS

- 5.1. The site is located within the Churchill Ward of Oxford the east of the city centre close to Oxford Brookes University. The property is a terraced property typical of those in the area.
- 5.2. The site location plan is at Appendix 1.

6. PROPOSAL

- 6.1. The application seeks a certificate of lawfulness to certify that the property is an existing lawful House in Multiple Occupation within Use Class C4.

7. RELEVANT PLANNING HISTORY

- 7.1. There is no planning history on the site.

8. RELEVANT LEGISLATION

- 8.1. Applications for Certificates of Lawful Use are not assessed against local planning policies but the evidence is reviewed against the following legislation which sets the framework for determining these applications.
- 8.2. Section 191 of the Town and Country Planning Act 1990 states that an existing use is lawful is no enforcement action may be taken against them because the time for taking enforcement action has expired.
- 8.3. Section 171B of the same Act states that no enforcement action may be taken after four years in the event of a change of use to a dwellinghouse. A small HMO (use class C4) is considered a form of dwellinghouse and so would be lawful if four years has passed without enforcement action.
- 8.4. National Planning Practice Guidance provides guidance on how applications for Certificates of Lawful Development should be assessed. In particular it states:

“In the case of applications for existing use, if a local planning authority has no evidence itself, nor any from others, to contradict or otherwise make the applicant’s version of events less than probable, there is no good reason to refuse the application, provided the applicant’s evidence alone is sufficiently precise and unambiguous to justify the grant of a certificate on the balance of probability.”

9. CONSULTATION RESPONSES

- 9.1. A site notice was displayed in front of the property on 15th May 2017.

Statutory and Non-Statutory Consultees

- 9.2. No consultees.

Public representations

9.3. No representations received.

10. PLANNING MATERIAL CONSIDERATIONS

10.1. Officers consider the determining issues to be:

i) Whether the property has been continually used as a House in Multiple Occupation for a period of more than 4 years.

i. Signed Declaration

10.2. The application contains a signed declaration from Mr Melih Tanyeri-Aladag (the applicant) witnessed by Carl William Selby of Hedges Law Limited which sets out that the property was purchased in 2005 as an investment to let to students. The property has been let since around this date to students and has also been let to 4 unrelated students. This sworn declaration is made under the Statutory Declarations Act 1835.

HMO records

10.3. The property did not benefit from an HMO license until 24th February 2017. Before this date it is believed that the property was an unlicensed HMO.

Tenancy Agreements

10.4. Only one tenancy agreement has been provided which the application and is dated 1st September 2006. This shows that the property was let for a period of 12 months to four unrelated occupants.

Council Tax Records

10.5. Evidence has been provided with the application confirming that the property has been exempt from council tax between 01/09/2005 to 31/08/2016 except for a small number of days where tenancies changed over. Whilst this demonstrates that students have been occupying the property it does not confirm the number of occupants.

11. CONCLUSION

11.1. On the basis of the above, the lawful development certificate should be granted because the applicant has successfully proved that on the balance of probabilities the property has been in continuous use for a period of more than four years as a House of Multiple Occupation and there is no evidence to contradict the sworn declaration made. In addition, there is no extant enforcement notices issued in relation the use that is sought.

11.2. It is recommended that the Committee resolve to grant a certificate of lawfulness for the development.

This page is intentionally left blank

Appendix 1

17/01101/CEU - 99 Gipsy Lane

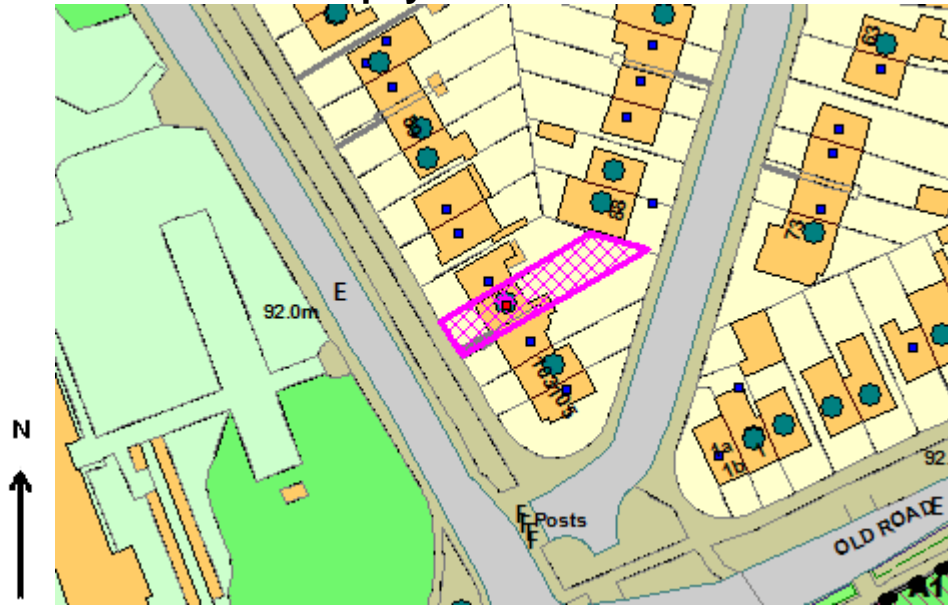

© Crown Copyright and database right 2011.
Ordnance Survey 100019348

This page is intentionally left blank

EAST AREA PLANNING COMMITTEE

- 5th July 2017

Application Number: 17/01102/CEU

Decision Due by: 7th July 2017

Extension of Time: 14th July 2017

Proposal: Application to certify that the existing use as a House in Multiple Occupation (Use Class C4) is lawful development.

Site Address: 7 Old Road, Oxford, OX3 7JY

Ward: Churchill

Agent: Mr Alex Creswell

Applicant: Mr Melih Tanyeri-Aladag

Reason at Committee: The application has been called in by Cllr Brown and supported by Cllrs Fry, Curran, Price, Anwar and Clarkson for the reason that the council has a policy of not approving further HMOs in this area because of the high number already there and the loss of family housing.

1. RECOMMENDATION

1.1. East Area Planning Committee is recommended to:

(a) Approve the application for the reasons given in the report

2. EXECUTIVE SUMMARY

2.1. This report considers an application for a certificate of lawfulness to certify that the existing use as a House in Multiple Occupation (Use Class C4) is lawful. The submitted application is made on the basis of Section 191 of the Town and Country Planning Act 1990 (as amended). Section 9 of the submitted application form states that the use commenced more than ten years ago.

2.2. The key matters for assessment set out in this report include the following:

- Whether the dwelling house has been in the continuous use as a House in Multiple Occupation for more than 4 years.

3. LEGAL AGREEMENT

3.1. This application is not subject to a legal agreement.

4. COMMUNITY INFRASTRUCTURE LEVY (CIL)

4.1. The proposal is not liable for CIL.

5. SITE AND SURROUNDINGS

5.1. The site is located within the Churchill Ward of Oxford the east of the city centre close to Oxford Brookes University. The property is a terraced property typical of those in the area.

5.2. The site location plan is shown below:

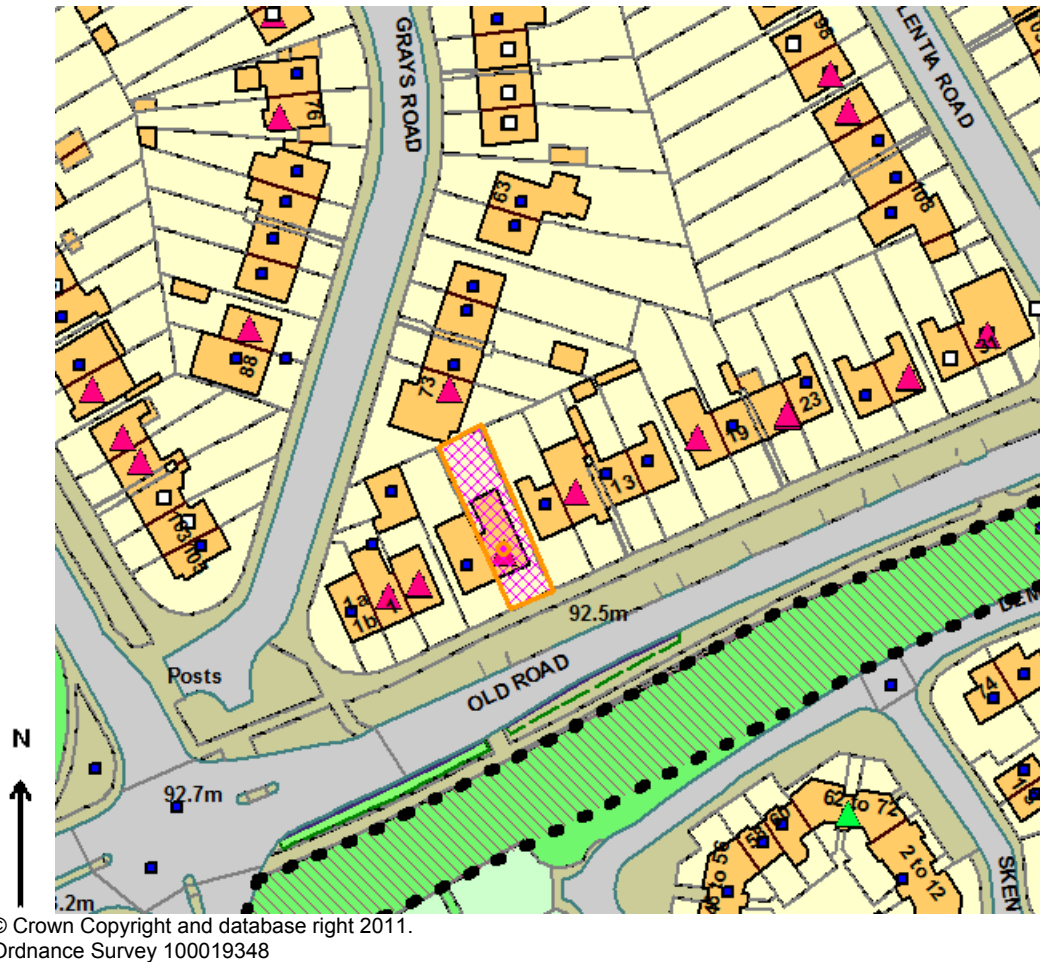

6. PROPOSAL

6.1. The application seeks a certificate of lawfulness to certify that the property is an existing lawful House in Multiple Occupation within Use Class C4.

7. RELEVANT PLANNING HISTORY

Application Reference	Description of Development	Decision
12/02223/FUL	Erection of first floor rear extension and dormer loft conversion to create 3 x self-contained flats (Class C3). Provision of bin and cycle storage.	Withdrawn 6 th November 2012
16/03096/FUL	Change of use from dwellinghouse (Use Class C3) to House in Multiple Occupation (Use Class C4)	Refused 25 th January 2017

8. RELEVANT LEGISLATION

- 8.1. Applications for Certificates of Lawful Use are not assessed against local planning policies but the evidence is reviewed against the following legislation which sets the framework for determining these applications.
- 8.2. Section 191 of the Town and Country Planning Act 1990 states that an existing use is lawful is no enforcement action may be taken against them because the time for taking enforcement action has expired.
- 8.3. Section 171B of the same Act states that no enforcement action may be taken after four years in the event of a change of use to a dwelling house. A small HMO (use class C4) is considered a form of dwelling house and so would be lawful if four years has passed without enforcement action.
- 8.4. National Planning Practice Guidance provides guidance on how applications for Certificates of Lawful Development should be assessed. In particular it states:

“In the case of applications for existing use, if a local planning authority has no evidence itself, nor any from others, to contradict or otherwise make the applicant’s version of events less than probable, there is no good reason to refuse the application, provided the applicant’s evidence alone is sufficiently precise and unambiguous to justify the grant of a certificate on the balance of probability.”

9. CONSULTATION RESPONSES

- 9.1. A site notice was displayed in front of the property on 26th May 2017.

Statutory and Non-Statutory Consultees

- 9.2. No consultees.

Public representations

- 9.3. No representations received.

10. PLANNING MATERIAL CONSIDERATIONS

- 10.1. Officers consider the determining issues to be:

- i) Whether the property has been continually used as a House in Multiple Occupation for a period of more than 4 years.

- i. **Signed Declaration**

- 10.2. The application contains a signed declaration from Mr Melih Tanyeri-Aladag (the applicant) witnessed by Carl William Selby of Hedges Law Limited which sets out that the property was purchased in 2004 as an investment to let to students. The

property has been let since around October 2004 to 6 unrelated individuals. This sworn declaration is made under the Statutory Declarations Act 1835.

HMO records

- 10.3. The application includes a copy of an HMO license that commenced on the 1st December 2016. Before this date it is possible that the property was an unlicensed HMO.

Tenancy Agreements

- 10.4. Only one tenancy agreement has been provided which the application and is dated 1st September 2007. This shows that the property was let for a period of 12 months to six unrelated occupants.

Council Tax Records

- 10.5. Evidence has been provided with the application confirming that various council tax exemptions and discounts were applied to this property over the last 4 or five years and confirmation of a history of student discounts and exemptions back to 2004.
- 10.6. Whilst this demonstrates that students have occupied the property in the last ten years, it does not confirm the number of occupants, or detail the status of the occupants over the last four years.

11. CONCLUSION

- 11.1. On the basis of the above, the lawful development certificate should be granted because the applicant has successfully proved that on the balance of probabilities the property has been in continuous use for a period of more than four years as a House of Multiple Occupation and there is no evidence to contradict the sworn declaration made. In addition, there is no extant enforcement notices issued in relation the use that is sought.
- 11.2. It is recommended that the Committee resolve to grant a certificate of lawfulness for the development.

Appendix 1

17/01102/CEU - 7 Old Road

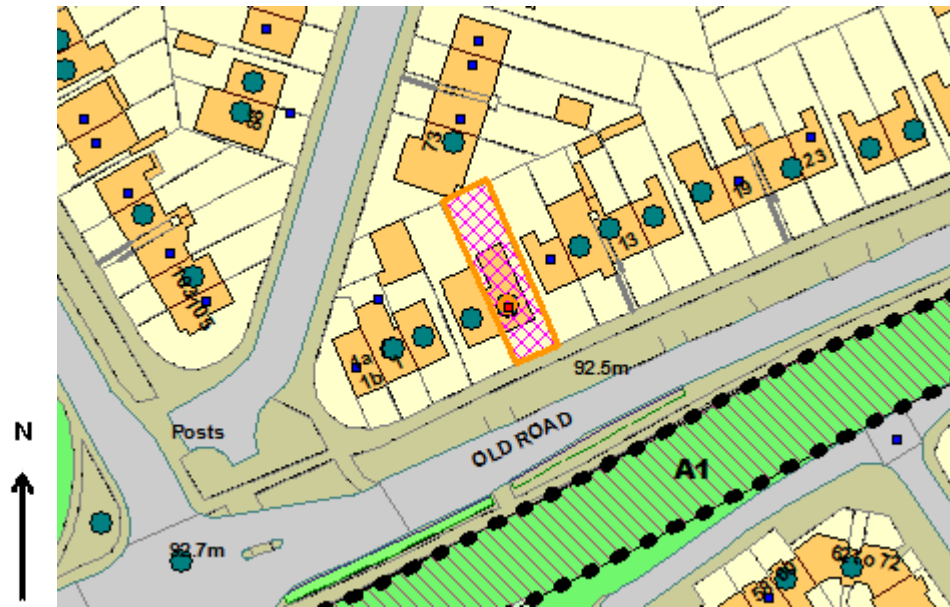

© Crown Copyright and database right 2011.
Ordnance Survey 100019348

This page is intentionally left blank

EAST AREA PLANNING COMMITTEE

- 5th July 2017

Application Number: 17/01115/CT3

Decision Due by: 23rd June 2017

Extension of Time: 14th July 2017

Proposal: Provision of 16no. parking spaces.

Site Address: Land Between 21 And 45, Van Diemens Lane, Oxford, Oxfordshire

Ward: Littlemore

Agent: Stephen Smith

Applicant: Oxford City Council

Reason at Committee: Oxford City Council is the applicant.

1. RECOMMENDATION

1.1. East Area Planning Committee is recommended to:

(a) Approve the application for the reasons given in the report and subject to the required planning conditions set out in section 12 of this report.

(b) Agree to delegate authority to the Head of Planning, Sustainable Development and Regulatory Services to finalise the recommended conditions as set out in this report including such refinements, amendments, additions and/or deletions as the Head of Planning, Sustainable Development and Regulatory Services considers reasonably necessary;

2. EXECUTIVE SUMMARY

2.1. This report considers and application for the provision of 16no. parking spaces at land between 21 and 45 Van Diemens Lane. The proposal seeks to reorganise the existing parking spaces within the grasses verges to make a more efficient use of the land and increase the capacity.

2.2. The key matters for assessment set out in this report include the following:

- Design
- Impact on amenity
- Parking Standards
- Trees and Landscaping
- Drainage

3. LEGAL AGREEMENT

3.1. This application is not subject to a legal agreement.

4. COMMUNITY INFRASTRUCTURE LEVY (CIL)

4.1. The proposal is not liable for CIL.

5. SITE AND SURROUNDINGS

5.1. The site is located within the Littlemore Ward of Oxford inside the ring road. There is a junction within Van Diemens Lane which provides access to Nos 23-43. This access is characterised by spaces green verges the western verge of which already has a section of concrete designed for parking.

5.2. The site location plan is at Appendix 1.

6. PROPOSAL

6.1. The application proposes to reorganise the parking spaces on the western side of the road and introduce parking onto the eastern verge. The parking will have green spaces between each pair of spaces which will be perpendicular to the highway.

7. RELEVANT PLANNING HISTORY

7.1. No relevant planning history to the site.

8. RELEVANT PLANNING POLICY

8.1. The following policies are relevant to the application:

Topic	National Planning Policy Framework (NPPF)	Local Plan	Core Strategy	Sites and Housing Plan	Other Planning Documents
Design	Paras 56 – 68	CP1, CP6, CP8	CS18		
Natural Environment	Paras 109-125	CP.11, NE15			
Transport		CP13		HP16	Parking Standards SPD
Amenity		CP10, CP19, CP20	CS19		
Drainage			CS11		

9. CONSULTATION RESPONSES

9.1. Site notices were displayed around the application site on 8th May 2017.

Statutory and Non-Statutory Consultees

Oxfordshire County Council (Highways)

9.2. No objection subject to provision of disabled parking bays and that works to the public highway are carried out at the applicant's expense.

Littlemore Parish Council

9.3. Littlemore Parish Council supports measures to reduce on-street parking but endorse the concern expressed by a neighbour about pedestrian access along this road, especially in view of the fact that it leads to a footpath with access to Church Cowley School, Bartholomew Road and Barns Road with its bus services to Oxford via the Cowley Centre. They would like to see some planting to soften the impact of the loss of open space.

Public representations

9.4. 2 local residents commented on this application from addresses in Van Diemans Lane.

In summary, the main points of objection (2 residents) were:

- Loss of pavement and creation of different uneven surfaces.
- Pedestrian access to the rear of 45 Van Diemans Lane should be retained.

Officer Response

9.5. The pavement is to be retained albeit a different surface. This will need to be flush with the existing pavement to ensure that a level surface is retained. Vehicular movements from the spaces are not expected to be frequent and will be at slow speed. The Local Highway Authority has assessed the proposal and has raised no concerns with highway safety due to good pedestrian and vehicular visibility when cars are emerging from spaces.

9.6. The plans show that a tarmac path will be retained to the rear garden of 45 Van Diemans Lane.

9.7. Additional planting as requested by the Parish Council has been could reduce visibility for pedestrians and drivers. Green spaces have been retained between the pairs of spaces to reduce the mass of hard standing. This is a significant visual improvement of the existing concrete hardstanding.

10. PLANNING MATERIAL CONSIDERATIONS

10.1. Officers consider the determining issues to be:

- i) Design
- ii) Impact on amenity
- iii) Parking Standards
- iv) Trees and Landscaping
- v) Drainage

i. Design

10.2. The proposed development would be acceptable in design terms. Large parts of the existing grass area would be retained which would ensure that the pleasant and verdant appearance of the area would be preserved and not completely dominated by car parking. The rearrangement of spaces and use of materials is considered to a significant visual improvement to the existing concrete parking area which is not visually broken up.

ii. Impact on amenity

10.3. The proposed development would be in an area where there is an existing parking area and on-street parking. Therefore the impact of noise and activity associated with car parking would not be materially different from the existing situation for residents. The parking spaces have also been pulled away from the neighbouring properties, 21 and 45 Van Diemens Lane so the parking spaces will not be up against the side elevations of these properties.

10.4. The site experiences a sense of overlooking and the proposal would not form an enclosed parking court. The proposal is therefore considered to comply with the principles of policy CS19 of the Core Strategy.

iii. Parking

10.5. The area already has parking on the western verge and the road already experiences on street parking. The application seeks to alleviate on-street parking and create formalised parking spaces with good visibility and comply with highway safety requirements.

10.6. The spaces are adequately sized and meet the standard size required. No provision has currently been made for the provision of disabled parking spaces however spaces could easily be adapted for this purpose in the future if there is demand. Disabled spaces are allocated spaces and if there is currently no demand for these spaces this would reduce the capacity available to current residents.

iv. Trees and Landscaping

10.7. The eastern verge lies adjacent to an existing silver birch tree. Due to the proximity the tree would need to be adequately protected during the construction

phase. Any permission should therefore be subject to the approval of a tree protection plan and an arboricultural method statement by condition.

v. Drainage

- 10.8. The proposed development lies within Flood Zone 1 according to the Environment Agency's Flood Maps. Furthermore the Environment Agency's Surface Flood Mapping does not indicate the development as being in an area at risk to surface water flooding.
- 10.9. The proposal does however result in the partial loss of a permeable grass verge area and introduce approximately 238m² of hardstanding. Whilst it is proposed to use SuDs to drain the parking areas no details have been provided with the application or on the drawings, further information is therefore requested by condition including supporting calculations to ensure that the development complies with policy CS11 of the Core Strategy.

11. CONCLUSION

- 11.1. The proposed development is considered to make a more efficient use of the land, reduce on street parking and provide safe SuDs compliant parking spaces whilst retaining green verges and existing trees.
- 11.2. It is recommended that the Committee resolve to grant planning permission for the development proposed subject to the approval of satisfactory conditions.

12. CONDITIONS

1. Time Limit

The development to which this permission relates must be begun not later than the expiration of three years from the date of this permission.

Reason: In accordance with Section 91(1) of the Town and Country Planning Act 1990 as amended by the Planning Compulsory Purchase Act 2004.

2. Develop in accordance with the approved plans

The development permitted shall be constructed in complete accordance with the specifications in the application and approved plans listed below, unless otherwise agreed in writing by the local planning authority.

Reason: To avoid doubt and to ensure an acceptable development as indicated on the submitted drawings in accordance with policy CP1 of the Oxford Local Plan 2001-2016.

3. Materials as specified

The materials used in the external construction of the approved development

shall be those specified in the submitted application form and approved plans unless agreed otherwise in writing by the Local Planning Authority.

Reason: To ensure that the development is visually satisfactory as required by Policy CP1 of the Oxford Local Plan 2001-2016.

4. Tree Protection Plan

Detailed measures for the protection of trees to be retained during the development shall be submitted to, and approved in writing by, the Local Planning Authority (LPA) before any works on site begin. Such measures shall include scale plans indicating the positions of barrier fencing and/or ground protection materials to protect Root Protection Areas (RPAs) of retained trees and/or create Construction Exclusion Zones (CEZ) around retained trees. Unless otherwise agreed in writing by the LPA the approved measures shall be in accordance with relevant sections of BS 5837:2012 Trees in Relation to Design, Demolition and Construction- Recommendations. The approved measures shall be in place before the start of any work on site and shall be retained for the duration of construction unless otherwise agreed in writing by the LPA. Prior to the commencement of any works on site the LPA shall be informed in writing when the approved measures are in place in order to allow Officers to make an inspection. No works or other activities including storage of materials shall take place within CEZs unless otherwise agreed in writing by the LPA.

Reason: To protect retained trees during construction. In accordance with policies CP1, CP11 and NE16 of the Adopted Local Plan 2001-2016.

5. Arboricultural Method Statement

A detailed statement setting out the methods of working within the Root Protection Areas of retained trees shall be submitted to and approved in writing by the Local Planning Authority (LPA) before any works on site begin. Such details shall take account of the need to avoid damage to tree roots through excavation, ground skimming, vehicle compaction and chemical spillages including lime and cement. The development shall be carried out in strict accordance with of the approved AMS unless otherwise agreed in writing by the LPA.

Reason: To protect retained trees during construction. In accordance with policies CP1, CP11 and NE16 of the Adopted Local Plan 2001-2016.

6. Drainage – SuDs

Prior to the commencement of development, drainage details to show how surface water will be dealt with and disposed of on-site through the use of sustainable drainage methods (SuDS) and supporting calculations shall be submitted to and approved in writing by the Local Planning Authority. The drainage infrastructure shall be constructed in accordance with the approved details and thereafter retained and maintained.

Reason: To avoid increasing surface water run-off and thereby attenuating flood risk in accordance with Policy CS11 of the Oxford Core Strategy 2011-2026.

Informatives

1. In accordance with guidance set out in the National Planning Policy Framework, the Council tries to work positively and proactively with applicants towards achieving sustainable development that accords with the Development Plan and national planning policy objectives. This includes the offer of pre-application advice and, where reasonable and appropriate, the opportunity to submit amended proposals as well as time for constructive discussions during the course of the determination of an application. However, development that is not sustainable and that fails to accord with the requirements of the Development Plan and/or relevant national policy guidance will normally be refused. The Council expects applicants and their agents to adopt a similarly proactive approach in pursuit of sustainable development.

13. HUMAN RIGHTS ACT 1998

13.1. Officers have considered the implications of the Human Rights Act 1998 in reaching a recommendation to refuse this application. They consider that the interference with the human rights of the applicant under Article 8/Article 1 of Protocol 1 is justifiable and proportionate for the protection of the rights and freedom of others or the control of his/her property in this way is in accordance with the general interest.

14 SECTION 17 OF THE CRIME AND DISORDER ACT 1998

13.2. Officers have considered, with due regard, the likely effect of the proposal on the need to reduce crime and disorder as part of the determination of this application, in accordance with section 17 of the Crime and Disorder Act 1998. In reaching a recommendation to refusal of planning permission, officers consider that the proposal will not undermine crime prevention or the promotion of community

This page is intentionally left blank

Appendix 1

17/01115/CT3 - Land Between 21 And 45

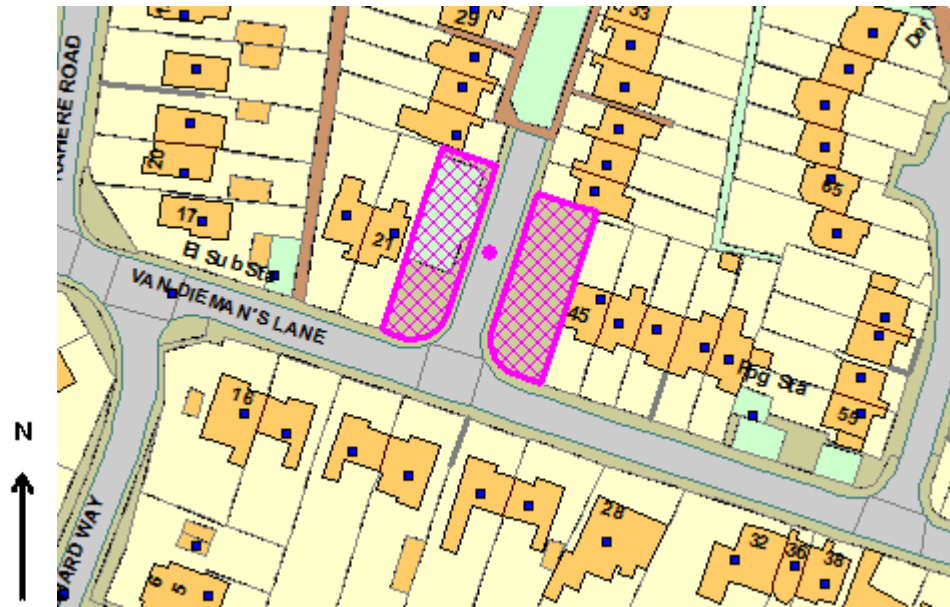

© Crown Copyright and database right 2011.
Ordnance Survey 100019348

This page is intentionally left blank

EAST AREA PLANNING COMMITTEE

5th July 2017

Application Number: 17/00586/FUL

Decision Due by: 22nd May 2017

Extension of Time: TBC

Proposal: Enlargement of 1no. existing window including formation of Juliette balcony. Insertion of 1no. side door. Relocation of cycle and bin storage. Erection of single storey front extension to existing annexe (part retrospective).

Site Address: 3 David Nicholls Close Oxford OX4 4QX

Ward: Littlemore Ward

Agent: N/A

Applicant: David Henwood

Reason at Committee: Applicant is an Oxford City Council Councillor.

1. RECOMMENDATION

1.1. East Area Planning Committee is recommended to:

(a) Approve the application for the reasons given in the report and subject to the required planning conditions set out in section 12 of this report and grant planning permission.

(b) Agree to delegate authority to the Head of Planning, Sustainable Development and Regulatory Services to finalise the recommended conditions as set out in this report including such refinements, amendments, additions and/or deletions as the Head of Planning, Sustainable Development and Regulatory Services considers reasonably necessary;

2. EXECUTIVE SUMMARY

2.1. This report considers an application for works to no. 3 David Nicholls Close. The application proposes the enlargement an existing first floor rear window and inclusion of a Juliette balcony; the insertion of 1 replacement side facing door; and the relocation of the existing cycle and bin stores to the north of the existing annexe building. The proposal also seeks retrospective permission for a single storey front infill extension.

2.2. The key matters for assessment set out in this report include the following:

- Design and Impact on Conservation Area;
- Impact on Neighbouring amenity;

- Other Issues.

3. LEGAL AGREEMENT

3.1. Not applicable.

4. COMMUNITY INFRASTRUCTURE LEVY (CIL)

4.1. Not applicable.

5. SITE AND SURROUNDINGS

5.1. David Nicholls Close is a residential cul-de-sac characterised by large detached dwellings set within spacious plots. The application site is located towards the end of the cul-de-sac and comprises a detached two storey red brick building to the south west of no. 3 David Nicholls Close.

5.2. The site location plan is at Appendix 1.

6. PROPOSAL

6.1. The application proposes the enlargement of an existing first floor rear window and inclusion of a Juliette balcony; the insertion of 1 replacement side facing door; and the relocation of the existing cycle and bin stores to the north of the existing annexe building.

6.2. The application also seeks retrospective consent for a single storey front extension and supporting front canopy. The extension infills an area measuring 5.6 metres in width and 1 metre in depth. The front canopy extends the porch canopy with a ridge height of 2.9 metres.

7. RELEVANT PLANNING HISTORY

7.1. The table below sets out the relevant planning history for the application site:

Application Reference	Description of Development	Decision
99/00126/NF	Extension at side and rear of existing garage. Approved 10 th March 1999.	Approved 10 th March 1999.
99/00928/NFH	Extension at side & rear of garage, raise walls of existing structure & provide new roof to provide storage in roof space & domestic workshop on ground floor. (Amendment to application 99/126/NF).	Approved 16 th September 1999.
00/00724/NFH	Alterations to existing garage. Additional windows to front elevation, raising the roof to ridge height of 7.30m and the provision of a 1st floor for use as games room, sensory room and storage.	Refused 11th July 2000.

00/00724/NFH - 00/00022/REFUS E	Alterations to existing garage. Additional windows to front elevation, raising the roof to ridge height of 7.30m and the provision of a 1st floor for use as games room, sensory room and storage.	Appeal dismissed 1st January 2001.
02/00010/FUL	Alterations to existing garage including the introduction of additional windows to front elevation, raising the roof to a ridge height of 5.75 m and provision of a 1st floor.	Withdrawn 19 th March 2002.
02/01542/FUL	Retention of existing garage, including first floor, with ridge height of 5.75 metres incorporating windows at first floor to front elevation, roof lights to rear elevation and false chimney as owl nesting box.	Refused 14 th October 2002.
02/01542/FUL - 03/00013/REFUS E	Retention of existing garage, including first floor, with ridge height of 5.75 metres incorporating windows at first floor to front elevation, roof lights to rear elevation and false chimney as owl nesting box.	Appeal Dismissed 26 th June 2003.
04/01550/FUL	Erection of canopy and insertion of windows at first floor level to front elevation. (Amended Plan).	Refused 30 th September 2004.
04/01550/FUL - 04/00101/REFUS E	Erection of canopy and insertion of windows at first floor level to front elevation. (Amended Plan).	Appeal dismissed 27 th June 2005.
05/02177/FUL	Erection of canopy. Alterations to window. (Amended plans).	Refused 19 th December 2005.
05/02177/FUL - 06/00019/REFUS E	Erection of canopy. Alterations to window. (Amended plans).	Appeal allowed 19 th June 2006.
06/01569/VAR	Velux rooflight to rear elevation of garage (variation of condition 4 of planning permission 99/00126/NF).	Approved 22 nd September 2006.
06/02014/VAR	Velux rooflights to rear elevation of garage (variation of condition 4 of planning permission 99/00126/NF) and erection of canopy to front.	Approved 11 th December 2006.
07/00561/VAR	Insertion of two rear first floor windows (variation of condition 4 of planning permission 99/00126/NF) (Amended plan).	Refused 4 th May 2007
07/00561/VAR - 07/00044/REFUS E	Insertion of two rear first floor windows (variation of condition 4 of planning permission 99/00126/NF) (Amended plan).	Appeal dismissed 11 th December 2007.
08/00357/VAR	Four (in total) velux roof lights in rear elevation of garage (variation of condition 4 of planning permission 99/00126/NF).	Approved 7 th May 2008.

08/00980/FUL	Retention of first floor window and screen to garage.	Refused 10th July 2008.
08/00980/FUL - 08/00081/REFUS E	Retention of first floor window and screen to garage.	Appeal withdrawn 10th November 2008.
08/01935/CEU	Application for a Lawful Development Certificate for the retention of 1st floor North facing window.	Approved 27th October 2008.
08/02327/CEU	Application for a Lawful Development Certificate for the retention of a first floor north facing window.	Approved 24th December 2008.
09/00019/CEU	Application for a lawful development certificate for the retention of a first floor north facing window.	Approved 27th February 2009.
09/00729/FUL	Erection of canopy.	Approved 3rd June 2009.
09/02797/FUL	Erection of car port.	Refused 20th May 2010.
09/02797/FUL - 10/00051/REFUS E	Erection of car port.	Appeal dismissed 18th August 2010.
10/01412/FUL	Two storey front extension (amended description and plans).	Refused 17th December 2010.
10/01412/FUL - 11/00017/REFUS E	Two storey front extension (amended description and plans).	Appeal dismissed 7th July 2011.
11/00394/FUL	Increase in ridge height of roof of garage to 5.85m. (Retrospective).	Refused 21st April 2011.
12/01722/CEU	Certificate of lawfulness to certify that the ridge height at 5.9m is lawful.	Refused 28th August 2012.
12/02105/FUL	Change of use of garage to 1-bedroom dwelling (class C3). (Amended plans).	Refused 10th October 2012.
12/02105/FUL - 13/00005/REFUS E	Change of use of garage to 1-bedroom dwelling (class C3). (Amended plans).	Appeal dismissed 1st July 2013.
15/02061/FUL	Increase in ridge height of garage roof. (Retrospective). Conversion of garage into 1 x 1-bed annexe (Use Class C3).	Approved 9th September 2015.

8. RELEVANT PLANNING POLICY

8.1. The following policies are relevant to the application:

Topic	National Planning Policy Framework (NPPF)	Local Plan	Core Strategy	Sites and Housing Plan	Other Planning Documents
Design	7 Paragraphs 56 – 68	CP.1, CP8,	CS18	HP9, HP14	Technical Advice Note 3 – Waste Bins Storage
Conservation/ Heritage	12 Paragraphs 126 – 141	HE.7			
Housing	6 Paragraphs 47 - 55	CP.6, CP.10			

9. CONSULTATION RESPONSES

9.1. Site notices were displayed around the application site on 5th April 2017 and an advertisement was published in The Oxford Times newspaper on 5th April 2017. Subsequently, the description of development for this application was amended and additional amended site notices were displayed around the application site and advertisement published in The Oxford Times on 7th June 2017.

Statutory and Non-Statutory Consultees

Littlemore Parish Council

9.2. Initially objected to the application in the first round of consultation on the basis that the then proposed dwelling would be situated at the back corner of the site and that the amenity space would be located to the front of the proposed dwelling and would be enclosed by a 2 metre high fence which would not be acceptable at the front of the property. Concerns were also raised that the proposed enlarged upstairs window would overlook the back boundary of the site.

9.3. No further comments were received in the second round of consultation following amendments to the proposed development.

Oxfordshire County Council (Highways)

9.4. Raised no objections to the initial proposals subject to a condition requiring details to be submitted relating to cycle storage.

- 9.5. No further comments were received in the second round of consultation following amendments to the proposed development.

Public representations

- 9.6. No public comments have been received.

Officer Response

- 9.7. The comments made by Oxfordshire County Council Highways are no longer relevant to the current proposal and therefore are not addressed further in this report.
- 9.8. Likewise, the comments made by Littlemore Parish Council are no longer relevant with the exception of the concerns about the enlargement of the first floor window which is considered further in paragraph 10.11.

10. PLANNING MATERIAL CONSIDERATIONS

- 10.1. Officers consider the determining issues to be:

- Design and Impact on Conservation Area;
- Impact on Neighbouring amenity;
- Other Issues.

i. Design and Impact on Character on Conservation Area

- 10.2. David Nicholls Close is characterized by large detached dwellings set within spacious plots. The frontages of the dwellings are predominantly open and uncluttered and contribute to the overall open character of the quiet residential road. The application site is located within Littlemore Conservation Area.
- 10.3. The application proposes minor changes to the existing fenestration on the rear and side elevations. Views of the new replacement window and door will therefore be limited from the public highway and the surrounding Conservation Area.
- 10.4. The extension to the front of the building is highly visible from David Nicholls Close, however, Officers consider that the appearance of the building has not significantly altered following the works to infill the previous porch area. The materials used in the construction of the extension match the existing building and it is relatively modest in terms of size.
- 10.5. The proposed bin store would measure 0.81 metres in depth and 1.3 metres in height and would be constructed from natural timber. The existing bicycle store measures 1.82 metres in width, 0.8 metres in depth and 1.4 metres in height and is constructed from natural timber. It would remain unchanged except for its positioning.

- 10.6. The existing bicycle and bin stores are located to the side of the north west elevation however the applicant has indicated that this positioning is difficult to access. The application proposes to relocate the bin store further to the north of the building and the bicycle store north towards the existing brick pillars. While the proposed positioning of these storage areas would be more visible than currently, they would both be set significantly back from the principal elevation of 3 David Nicholls Close and therefore would retain subservience within the street scene. Due to their size and set back from the public highway Officers consider the proposed structures in their new locations to be acceptable.
- 10.7. Consequently the proposed development is considered to be acceptable and would preserve the character and appearance of the surrounding Conservation Area. The proposals are found to comply with Policies CP1, CP6, CP8 and HE7 of the Oxford Local Plan, together with Policy CS18 of the Core Strategy and Policies HP9 and HP14 of the Sites and Housing Plan which, in combination, require that development proposals incorporate high standards of design and respect local character and heritage.

ii. Impact on Neighbouring Amenity

- 10.8. The nearest residential properties to the application building are no. 3 David Nicholls Close, approximately 2 metres to the north east of the site, and no. 3 Lanham Way 'Woodlands', approximately 15 metres to the south west. To the immediate south/ south west of the building is an undeveloped area of green space.
- 10.9. The application proposes minor external changes including a single storey front, infill, extension and the insertion of a larger window and Juliette balcony in the rear elevation. Officers consider that due to the location and size of the extension there are no significant impacts on the occupiers of no. 3 David Nicholls Close.
- 10.10. The proposed relocation of the existing bin and bicycle stores would not result in any detrimental impacts for neighbouring occupiers do to their modest size and the significant distance between them and any neighbouring properties.
- 10.11. The location of the new window would be on the southern elevation of the building at the furthest point from no. 3 Lanham Way. As such, Officers conclude that there would not be significant harmful overlooking impacts arising from the proposal. There would be a slight increase in the amount of overlooking of the green space to the south but this is not considered harmful to existing residential occupiers.
- 10.12. The proposals are therefore found to be acceptable and compliant with Sites and Housing Plan Policy HP14.

iii. Other Issues

10.13. Officers do not consider there to be any other issues which need to be addressed in the determining of this application.

11. CONCLUSION

11.1. The proposed development is found to be acceptable and compliant with the relevant national and local plan policies. The extension element has already been constructed but would preserve the character and appearance of the conservation area. There would be no harm to the living conditions of surrounding neighbouring occupiers. The design is considered to be appropriate and the materials match the existing building.

11.2. As such, it is recommended that the Committee resolve to grant planning permission for the development proposed subject to the conditions set out below.

12. CONDITIONS

1. Time Limit

The development to which this permission relates must be begun not later than the expiration of three years from the date of this permission.

Reason: In accordance with Section 91(1) of the Town and Country Planning Act 1990 as amended by the Planning Compulsory Purchase Act 2004.

2. Development in accordance with approved plans

The development permitted shall be constructed in complete accordance with the specifications in the application and approved plans listed below, unless otherwise agreed in writing by the local planning authority.

Reason: To avoid doubt and to ensure an acceptable development as indicated on the submitted drawings in accordance with policy CP1 of the Oxford Local Plan 2001-2016.

3. Materials

The materials to be used in the development shall be as shown on the approved plans. Where details are not provided materials shall match the existing building in terms of style, colour, size and general appearance. There shall be no variation of these materials without the prior written consent of the Local Planning Authority.

Reason: To ensure the satisfactory visual appearance of the new development in accordance with policies CP1, CP7, CP8 and HE7 of the Adopted Oxford Local Plan 2001-2016 and policy CS18 of the Oxford Core Strategy 2026.

Informatives

1. NPPF (paras 186 and 187)

In accordance with guidance set out in the National Planning Policy Framework, the Council tries to work positively and proactively with applicants towards achieving sustainable development that accords with the Development Plan and national planning policy objectives. This includes the offer of pre-application advice and, where reasonable and appropriate, the opportunity to submit amended proposals as well as time for constructive discussions during the course of the determination of an application. However, development that is not sustainable and that fails to accord with the requirements of the Development Plan and/or relevant national policy guidance will normally be refused. The Council expects applicants and their agents to adopt a similarly proactive approach in pursuit of sustainable development.

1. APPENDICES

Appendix 1 – Site Location Plan

1. HUMAN RIGHTS ACT 1998

12.1. Officers have considered the implications of the Human Rights Act 1998 in reaching a recommendation to refuse this application. They consider that the interference with the human rights of the applicant under Article 8/Article 1 of Protocol 1 is justifiable and proportionate for the protection of the rights and freedom of others or the control of his/her property in this way is in accordance with the general interest.

2. SECTION 17 OF THE CRIME AND DISORDER ACT 1998

12.2. Officers have considered, with due regard, the likely effect of the proposal on the need to reduce crime and disorder as part of the determination of this application, in accordance with section 17 of the Crime and Disorder Act 1998. In reaching a recommendation to refusal of planning permission, officers consider that the proposal will not undermine crime prevention or the promotion of community

This page is intentionally left blank

Appendix 1

17/00586/FUL – 3 David Nicholls Close

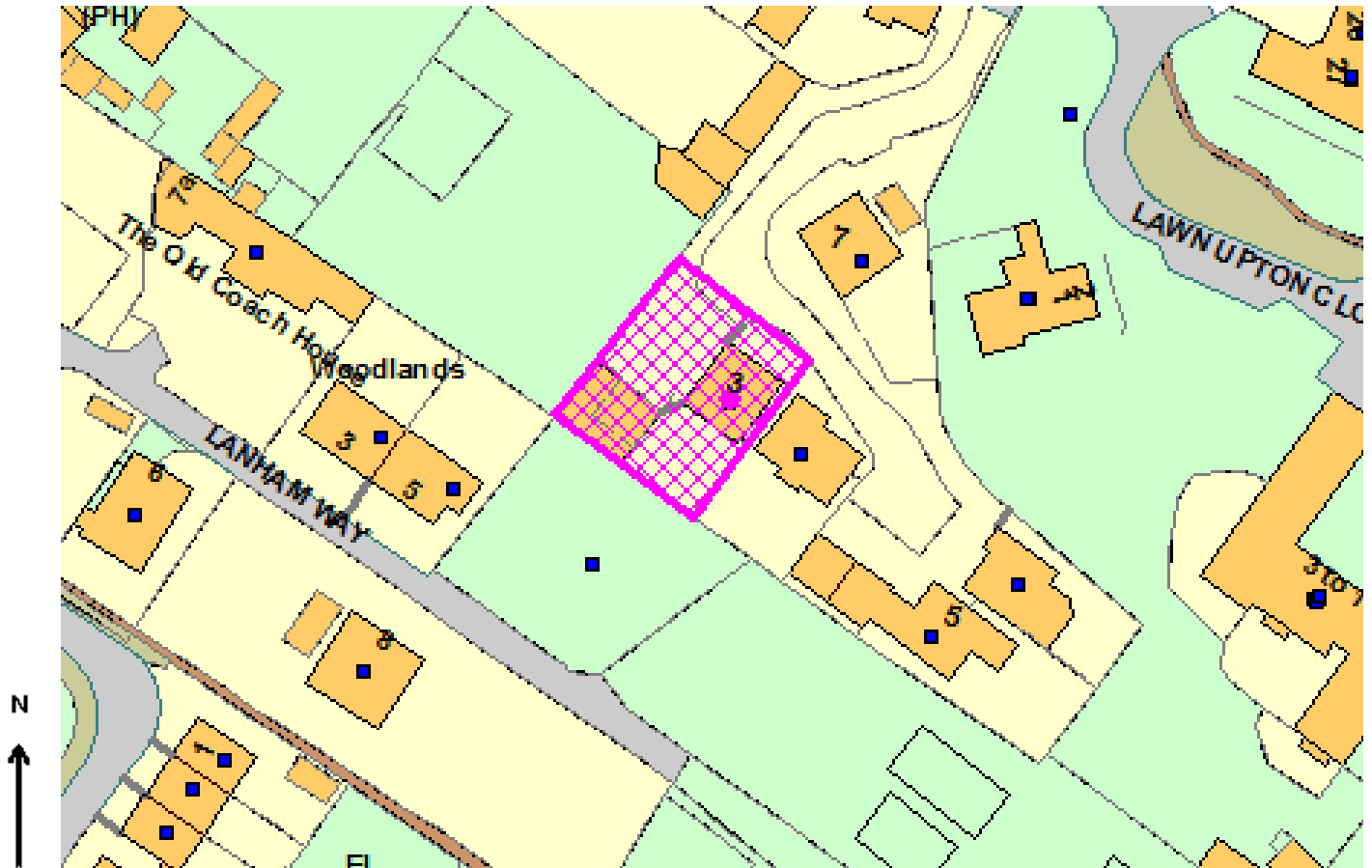

© Crown Copyright and database right 2011.
Ordnance Survey 100019348

This page is intentionally left blank

Minutes of a meeting of the EAST AREA PLANNING COMMITTEE on Monday 5 June 2017

www.oxford.gov.uk



Committee members:

Councillor Taylor (Chair)

Councillor Henwood (Vice-Chair)

Councillor Chapman

Councillor Clarkson

Councillor Malik

Councillor Tanner

Councillor Wilkinson

Councillor Wolff

Officers:

Adrian Arnold, Development Management Service Manager

Amanda Ball, Lawyer

Nadia Robinson, Senior Planning Officer

Sian Saadeh, Development Management Team Leader

Jennifer Thompson, Committee and Members Services Officer

Apologies:

No apologies were received

1. Election of Chair for the 2017/18 Council year

Councillor Taylor was elected as Chair of the Committee for the 2017/18 municipal year.

2. Election of Vice-Chair for the 2017/18 Council year

Councillor Henwood was elected as Vice-Chair for the 2017/18 municipal year.

3. Declarations of interest

Councillor Henwood declared he had a disclosable pecuniary interest in application 17/00586/FUL as this related to his property.

4. S 247 TCPA - footpath diversion re Windrush Tower

With the agreement of the committee, the Chair took this item first.

The Committee considered a draft order for the stopping up under Section 257 of the Town and Country Planning Act 1990 of a public path at Windrush Tower, Blackbird Leys

The planning officer reported further technical amendments to the draft order to comply with procedural and legislative requirements, circulated to the committee as part of the presentations.

The Committee resolved that order be made providing for the stopping up of part of the public highway footways outside Windrush Tower as shown on the plans

and that, if after making the order objections are received that cannot be resolved, it shall be submitted to the Secretary of State for a decision, or, in the event that no objections are received, the order shall be confirmed.

5. 17/00770/FUL: Sir Michael Sobell House Hospice, Old Road, Headington, OX3 7LE

The Committee considered an application for planning permission for the erection of a two-storey annexe (with plant room at third-floor level) to create 6 new palliative care bedrooms, a new lymphoedema clinic, administration office space and staff welfare facilities at Sir Michael Sobell House Hospice, Old Road, Headington, OX3 7LE.

The planning officer reported that the consultation had highlighted errors in the flood risk assessment which had been corrected and the drainage had been carefully considered and had insignificant impact on the Lye Valley SSSI. She reported that any proposal for solar panels may require separate planning permission and was not part of this application.

Diane Gardner (CEO of the hospice), Georgia Burt and Robin Edwards (the architects) came to the table and answered questions from the committee.

Councillor Wilkinson requested that the Construction Management Plan take into account the multiple road works in Headington and route construction traffic away from residential roads.

The Committee resolved to grant planning permission for application 17/00770/FUL subject to the following conditions:

1. Development begun within time limit.
2. Develop in accordance with approved plans.
3. Materials.
4. Cycle parking.
5. Construction Traffic Management Plan.
6. Travel Plan.

7. Landscape plan.
8. Landscape Implementation.
9. Hard Surface Design – tree roots.
10. Underground Services – tree roots.
11. Tree Protection Plan Implementation.
12. Arboricultural Method Statement Implementation.
13. Sustainable drainage – details.
14. Sustainable drainage – implementation.
15. Sustainable drainage – inert gravel materials.
16. Biodiversity enhancements.
17. Archaeology.
18. Air quality – boiler details.
19. Air quality – mitigation measures during construction.
20. Land quality – phased risk assessment.
21. Land quality – remedial works and validation report.

6. 17/00690 FUL: 26 Horspath Road Oxford OX4 2QS

The Committee considered an application for planning permission for a garden outbuilding at 26 Horspath Road Oxford OX4 2QS.

The Committee noted that condition 4 required the outbuilding is used solely for purposes incidental to the main dwelling, and could not be used as a separate dwelling or as primary living space such as a bedroom. The council would consider enforcement action should a notified breach of planning conditions occur.

The Committee resolved to grant planning permission for application 17/00690 FUL subject to the following conditions:

1. Development begun within time limit.
2. Develop in accordance with approved plans.
3. Materials as specified.
4. Use of outbuilding.

7. 17/00692/FUL: 28 Horspath Road Oxford OX4 2QS

The Committee considered an application for planning permission for a garden outbuilding at 28 Horspath Road Oxford OX4 2QS.

The Committee noted that condition 4 required the outbuilding is used solely for purposes incidental to the main dwelling, and could not be used as a separate dwelling or as primary living space such as a bedroom. The council would consider enforcement action should a notified breach of planning conditions occur.

The Committee resolved to grant planning permission for application 17/00692 FUL subject to the following conditions:

1. Development begun within time limit.

2. Develop in accordance with approved plans.
3. Materials as specified.
4. Use of outbuilding.
5. Removal of existing outbuilding.

8. 17/00586/FUL: 3 David Nicholls Close, Oxford, OX4 4QX

The planning officer reported that this item was withdrawn from the agenda to allow for consideration of an amended description and plans to be submitted by the applicant. The application would not be discussed here but at a future meeting.

9. Minutes

The Committee resolved to approve the minutes of the meeting held on 10 May 2017 as a true and accurate record.

10. Forthcoming applications

The Committee noted the list of forthcoming applications.

11. Dates of future meetings

The Committee noted the dates.

The meeting started at 6.00 pm and ended at 7.05 pm

Chair

Date: Wednesday 5 July 2017